

# Public notice

## ROAD TRAFFIC REGULATION ACT 1984 – SECTION 14(2)

### Temporary Closure of Footpath 14, Tiptree

**Further to a notice:** Under section 14(2) of the Road Traffic Regulation Act 1984, which commenced on 10/12/2020 the Essex County Council has temporarily closed to all traffic under Section 14(2) of the Road Traffic Regulation Act 1984, as amended, Footpath 14, Tiptree in the Borough of Colchester, from its junction with Harrington Close, north west for approximately 75 metres as highlighted red below.

The closure is scheduled to continue on 31 December 2020 for up to 21 days and is required for the safety of the public due to a burst drainage pipe.

The alternative route will be via footway/cycleway as shown in green below

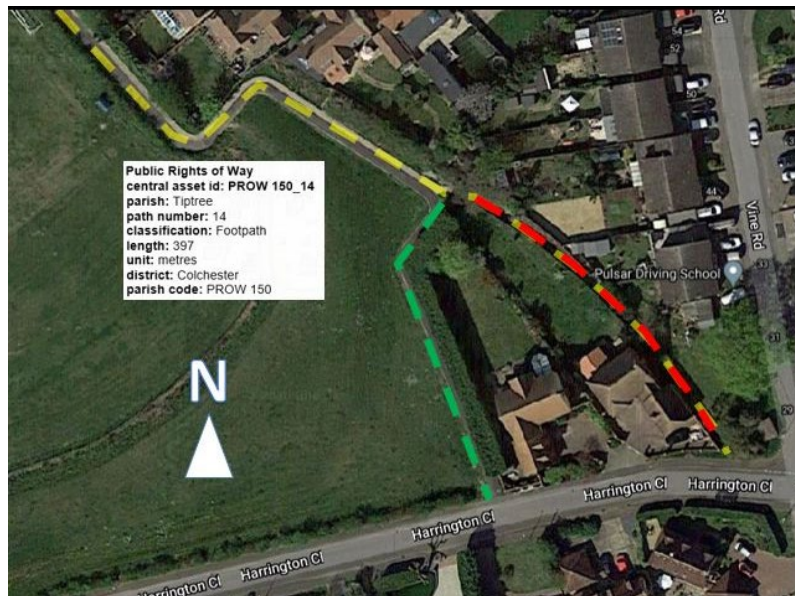

**ESSEX COUNTY COUNCIL  
COUNTY HALL  
CHELMSFORD, ESSEX  
CM1 1QH**

**TEL: 0345 603 7631  
DATE: 31 December 2020**