

GOOGLE DRIVEN	Y	SURVEYED	N
---------------	---	----------	---

Closure details:
Footpath closed from north street westbound into fields, closed for 50m

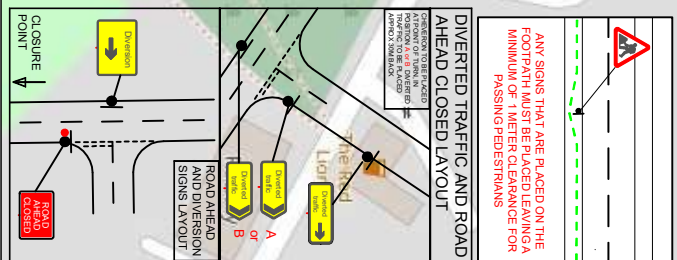

TMO-PL-009rev12 | Review date - 11/21/21

TMO Highways

Unit 19c Diss Business Park
Diss Norfolk IP22 4GT
Tel:01379 676462

Customer Details:

UK Power Networks

Customer Ref: 120089721
Agent: Marc Drury

Drawing Details:
TM Type: Road Closure
Location: NORTH STREET, STEEPLE BUMPSHEAD, CB9 7DS

Planner: Ryan Smith
Email: ryan.smith@tmohighways.co.uk

Key

- Sign Diagram
- Advances Location
- Road Closure Location
- Access Only
- Diversion Route
- Sign To Be On A Frame

Drawn by	RS	Revised by	Revision number
Date	24.11.20	Date	

Diversion Route:
NO SUITABLE DIVERSION

Drawing checked via email by: AR

PLEASE NOTE:
a. All Traffic Management to comply with current chapter 8 and Safety at Street Works and Roadworks (A code of practice).
b. All road markings and signage to conform to the Traffic Signs Regulations and General Directions 2002.