



A133 IPSWICH ROAD SCHEME

COMMUNICATION UPDATE (08.02.2019)



Noteworthy Information

- We will be closing Ipswich road South northerly route to Ipswich road roundabout from 18/02/19 – 11/03/19. 3 week duration. We will then fully close Ipswich Road South from 11/03/19 – 15/03/19. 1 week duration. This is to finish off the Anglian water diversionary works and make all of the connections. Harwich Road south is due to be closed for 3 weeks commencing 01/04/19.
- If drivers do not adhere to the one-way restriction then we will need to fully close the road.
- These closures and traffic orders are all in place and have been granted.
- We may need to close the footpath around the Harwich road compound. We are currently looking to install a temporary set of pedestrian lights in the same location as previously on St Andrews avenue for pedestrians/cyclists to cross and manouvere the site safely.

Traffic management for week commencing 11.02.19

- The footpath around Waitrose from Ipswich Road north to St Andrews avenue is still closed to pedestrians/cyclists for the gas works. The diversion is across the pedestrian crossing points on Ipswich road North, Cowdray Avenue and Ipswich road South.
- There is a Lane closure on Ipswich road North to the roundabout. Cowdray Avenue & Ipswich road South will run normally to the roundabout. There is a no left turn for HGV'S onto Ipswich road North from Cowdray Avenue. A suitable diversion is in place.
- The exit from Ipswich road roundabouts onto St Andrews Avenue East towards Harwich road has been narrowed to accommodate the 2nd set of excavation works for gas works outside Waitrose.
- We have put in place a lane closure on St Andrews Avenue from the Harwich road compound heading West towards Ipswich road roundabout. This is to accommodate Manhole works.

Traffic management for week commencing 11.02.19

- We are looking to install a temporary set of pedestrian lights across St Andrews Avenue mid point. This is to accommodate further works outside of our compound on Harwich road. This may lead to the footpath around our compound being closed for safety reasons. TBC.
- The footpath around Orchard Gardens from Ipswich road North around to Cowdray Avenue may be half closed in order for us to remove the old boundary fence.

BT/TLU Manhole compound on St Andrews avenue.



BT/TLU Manhole Compound on St Andrews avenue Cont'd.



BT/TLU Manhole , Homebase side of St Andrews Avenue

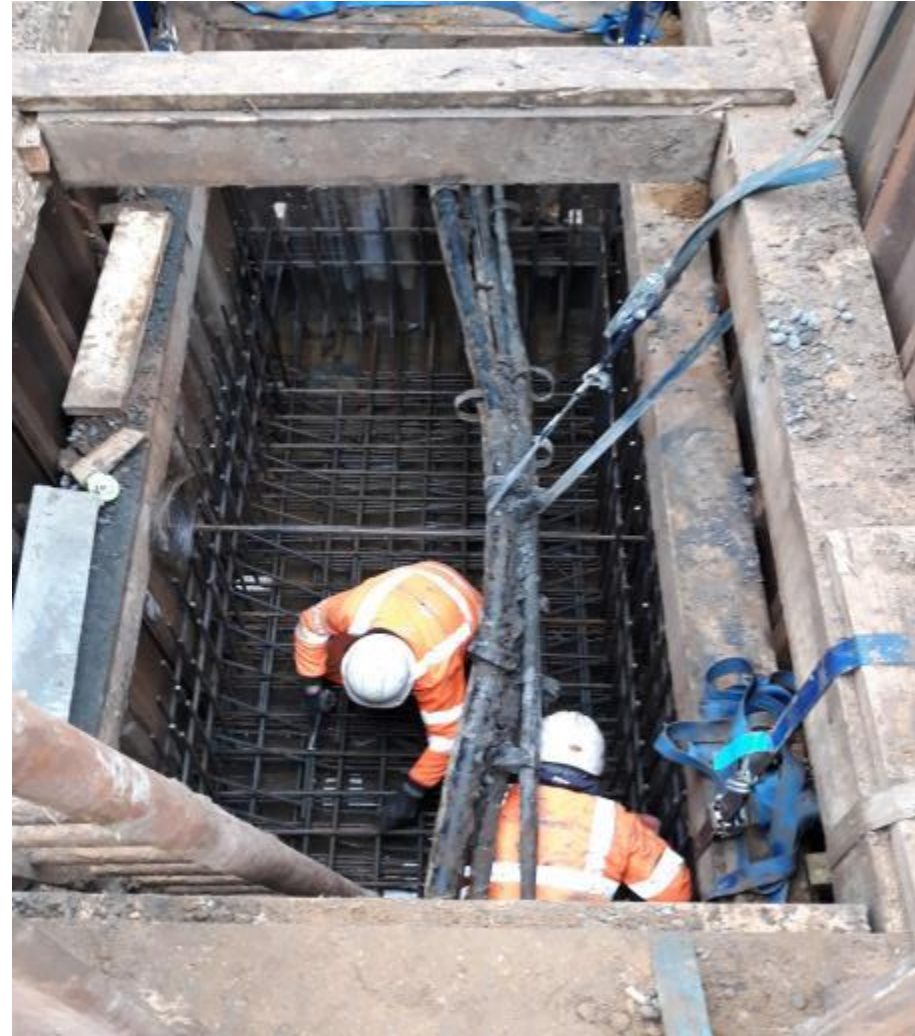

Gas excavation outside Waitrose.



Gas excavation connecting services and laying new pipe



Gas Excavating services and connecting into existing main



Anglian Water trial holes



Traffic management in place

St Andrews avenue



Harwich Road North



Traffic Management in place Cont'd.

Ipswich Road North



Footpath closure for gas excavation on Harwich Road footpath



Gas excavation & route preparation on Harwich Road footpath



Works Completed

Weeks Commencing 28.01.2019 to 08.02.2019

- Trial holes continuing in the footpaths around Harwich Road for LP locations.
- Trial holes continue to be carried out in the Harwich Road compound and along St Andrews avenue for the UKPN crossing. Locating depths of Anglian Water pipe as it crosses this.
- Gas – Ipswich Road North & St Andrews Avenue west outside Waitrose – Excavations are currently in the carriageway. Existing gas pipeline to have new connections made to it & and to disconnect the old route.
- Large excavation and trenching on Harwich Road North around to St Andrews avenue east. This is for gas utility locations and route preparation.
- BT/TLU – Manhole has commenced on St Andrews avenue, Homebase side.

Works Programmed for Week Commencing 11.02.19

- BT/TLU are on site in their established compound for Manhole and works are ongoing for this. They are making good progress. Another Manhole area may be set up outside of the Eurovia site compound on Harwich road in readiness for works to start.
- Connections are to be made to the existing main on Ipswich road North and St Andrews Avenue this week.
- Trial holes on St Andrews Avenue & Trenching on Harwich road for gas diversions. We will also be providing attendance to the utility contractors.
- undertaking the boundary fence installation and removal of the old one on the Orchard Gardens property on the corner of Ipswich road North and Cowdray Avenue.