

- Notes**
1. Do not scale.
 2. Drawing to be printed in colour.
 3. Dimensions shown are approximate with width measurements rounded to nearest 0.1 metre and lengths rounded to nearest 0.5 metres.
 4. Highway boundary shown is taken from official Essex County Council highway records however should be considered indicative.
 5. Widths associated with the proposed conversion of footpath to cycle track shown are of the metalled width of path upon completion of planned works.
 6. For Cycle Track Order drawing refer to B3553A46-EHF-LSI-SEC14-DR-CH-0002.
 7. The grey shading shown on the carriageway is to highlight the proposed road markings and does not show the extent of resurfacing work.
- Key**
- Highway Boundary**
- Extent of existing highway boundary
- Cycle Routes**
- Construction of cycle track [S65(1) Highways Act 1980]
 - Conversion of footpath to cycle track [S3 Cycle Tracks Act 1984]
 - Widening of existing footway
- Parking Restrictions**
- No stopping on entrance markings Mon-Fri 8.00 to 9.30 am and 2.30 to 4.30 pm
 - Proposed No Waiting At Any Time restriction
- Controlled Crossings**
- Proposed signalised toucan (pedestrian and cyclist) crossing [S23 Road Traffic Regulation Act 1984]
- Traffic Calming**
- Modular bolt down type traffic islands
- Tactile paving**
- Signal controlled toucan crossing point (red coloured)
 - Uncontrolled crossing point (buff coloured)

Rev	Date	Description of revision	Design'd	Checked	Reviewed	Approved
A	11/12/25	FIRST ISSUE	GCW	SK	SK	ES
B	23/12/25	NETWORK ASSURANCE ALTERATIONS	GCW	SK	SK	ES
C	27/02/26	DIMENSIONS ROUNDED	LS	SK	GCW	ES
D	29/04/26	NETWORK ASSURANCE ALTERATIONS	GK	SK	IHJ	ES

FOR INFORMATION



Essex Highways, Seax House, Victoria Road South, Chelmsford, CM1 1QH.
Tel: 0345 6037631 © Essex County Council

SCHEME TITLE
CHELMSFORD LCWIP 3

DRAWING TITLE
PUMP LANE TOUCAN CROSSING LEGAL ORDERS

DESIGNED	DRAWN	CHECKED	REVIEWED	APPROVED
GCW	GCW	SK	SK	ES
DATE DEC-25	DATE DEC-25	DATE DEC-25	DATE DEC-25	DATE DEC-25

DRAWING UNITS U.N.O. DIMENSIONS IN METRES LEVELS IN METRES SCALE AT A1 (841x594mm) 1:250 REV. **D**

DRAWING No. **B3553A46-EHF-LSI-SEC14-DR-CH-0001**



This map is reproduced from Ordnance Survey material with the permission of Ordnance Survey on behalf of the Controller of His Majesty's Stationery Office © Crown Copyright. Unauthorised reproduction infringes Crown Copyright and may lead to prosecution or civil proceedings. Essex County Council, AC0000823866, 2025.
File Location C:\pwworking\jacobs-emea-01\0277767\B3553A46-EHF-LSI-SEC14-DR-CH-0001.dwg Last saved by SolowczukE on 28 April 2026 Printed By Solowczuk, Ela on 29 April 2026

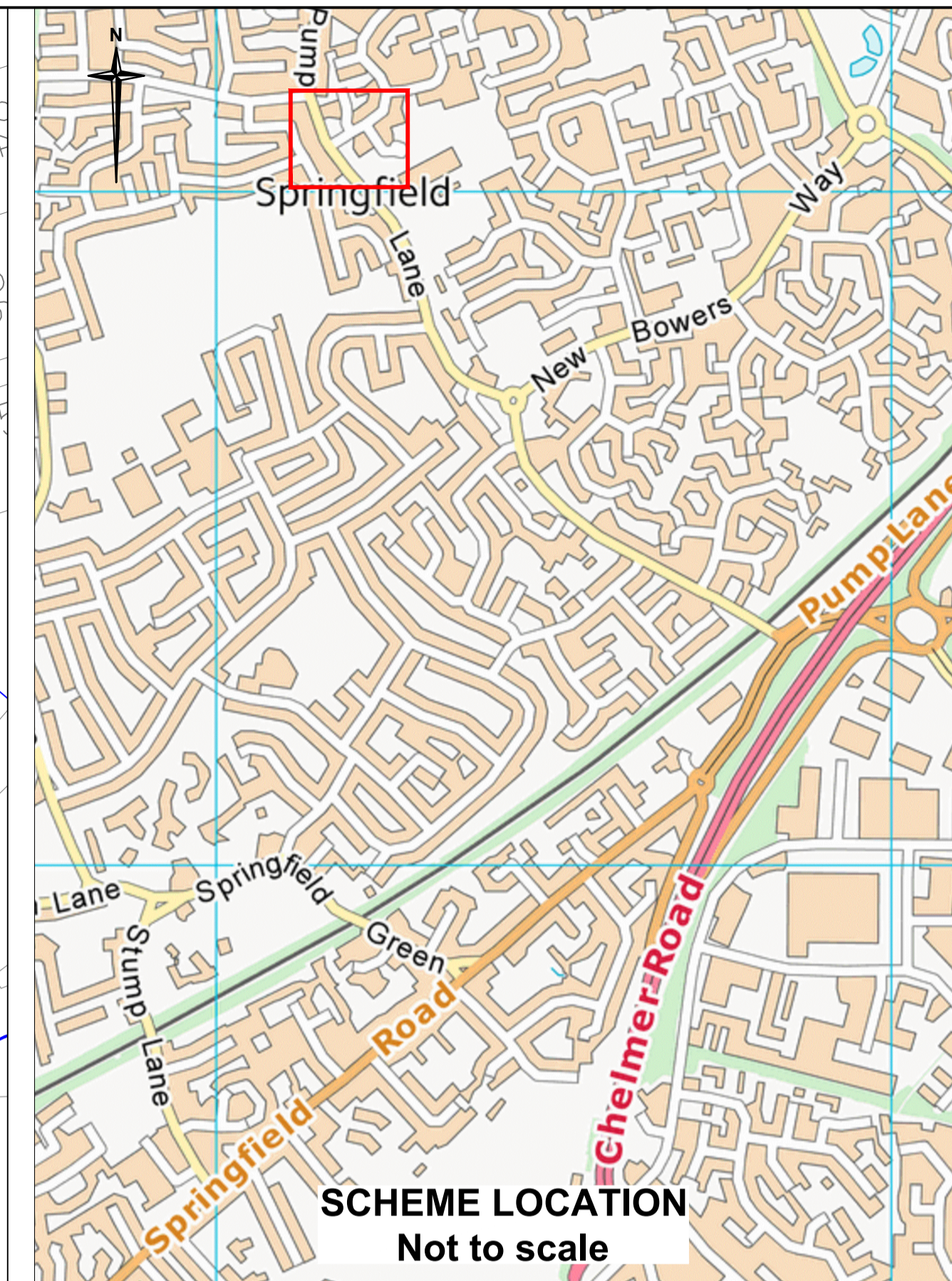
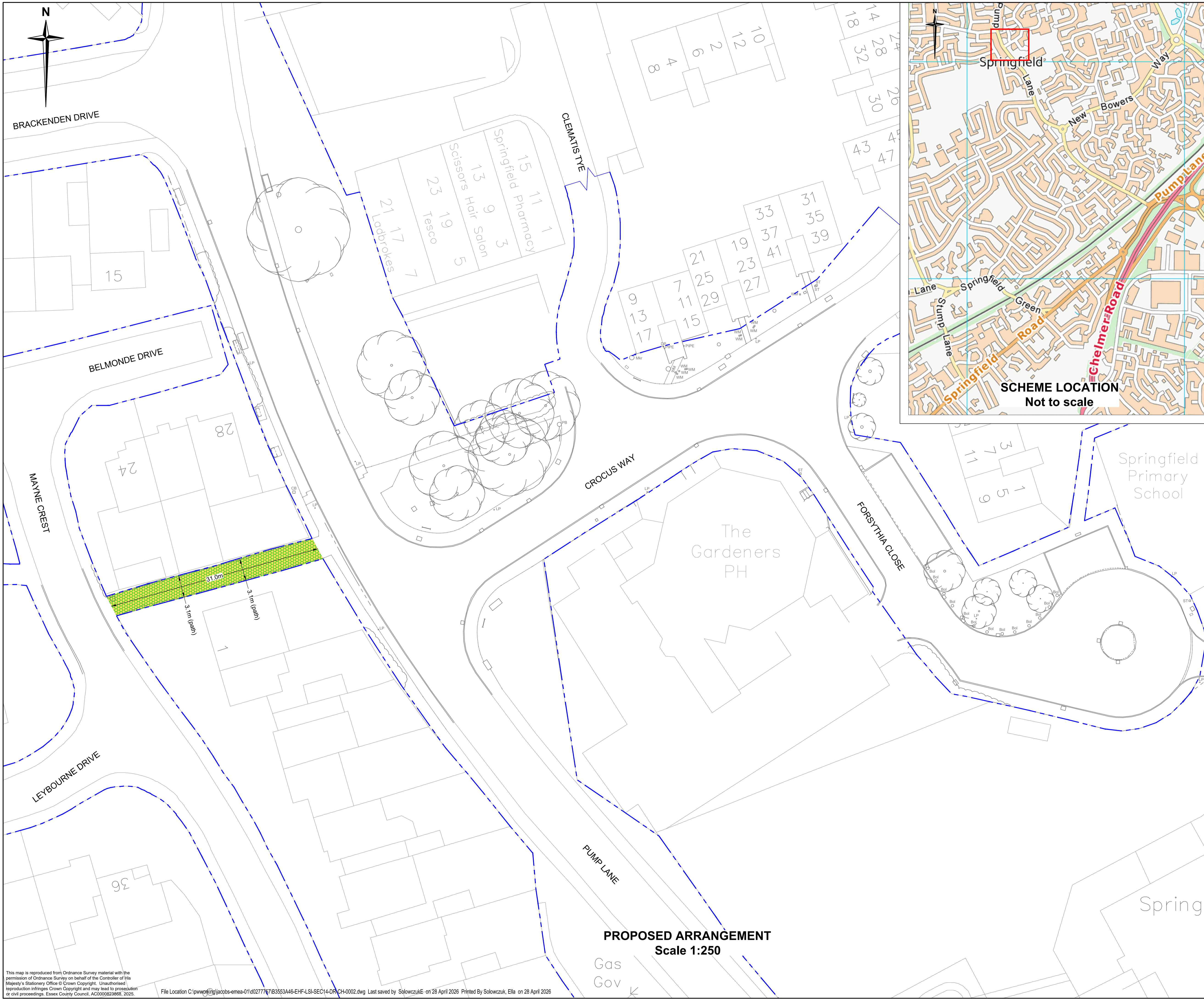

- Notes
1. Do not scale.
 2. Drawing to be printed in colour.
 3. Dimensions shown are approximate with width measurements rounded to nearest 0.1 metre and lengths rounded to nearest 0.5 metres.
 4. Highway boundary shown is taken from official Essex County Council highway records however should be considered indicative.
 5. Widths associated with the proposed conversion of footpath to cycle track shown are of the metalled width of path upon completion of planned works.
 6. For Legal Orders drawing refer to B3553A46-EHF-LSI-SEC14-DR-CH-0001.
- Key:

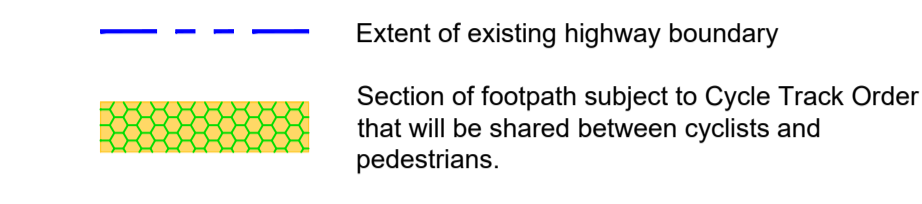

Rev.	Date	Description of revision	Design'd	Checked	Review'd	Approv'd
A	28/04/26	FOR INFORMATION	GK	SK	IHJ	ES

DRAWING STATUS **FOR INFORMATION**



Essex Highways, Seax House, Victoria Road South, Chelmsford, CM1 1QH.
Tel: 0345 6037631 © Essex County Council

SCHEME TITLE
CHELMSFORD LCWIP 3

DRAWING TITLE
**PUMP LANE TOUCAN CROSSING
CYCLE TRACK ORDER 2026**

DESIGNED	DRAWN	CHECKED	REVIEWED	APPROVED
GK	GK	SK	IHJ	ES
DATE APR-26	DATE APR-26	DATE APR-26	DATE APR-26	DATE APR-26

DRAWING UNITS U.N.O. DIMENSIONS IN METRES LEVELS IN METRES SCALE AT A1 (841X594mm) 1:250 REV. **A**

DRAWING No.
B3553A46-EHF-LSI-SEC14-DR-CH-0002



PROPOSED ARRANGEMENT
Scale 1:250

This map is reproduced from Ordnance Survey material with the permission of Ordnance Survey on behalf of the Controller of His Majesty's Stationery Office © Crown Copyright. Unauthorised reproduction infringes Crown Copyright and may lead to prosecution or civil proceedings. Essex County Council, AC0009823868, 2025.
File Location C:\pwworking\jacobs-emea-01\0277767\B3553A46-EHF-LSI-SEC14-DR-CH-0002.dwg Last saved by SolowczukE on 28 April 2026 Printed By SolowczukE, Ella on 28 April 2026