

- Notes
- 1. Do not scale.
 - 2. This drawing is to be read in conjunction with all other contract drawings and documents.

- Key
- Kerb
 - Dropped kerb
 - Kerb (50mm upstand)
 - Bus kerb
 - Footway edging
 - High containment kerb
 - Highway boundary
 - Fence
 - Pedestrian guardrail
 - VRS - single sided steel barrier N2W2
 - VRS - double sided steel barrier N2W2
 - VRS - Terminal (P1 or P4 as shown)
 - Retaining wall
 - Slab on edge
 - Carriageway construction, widening or raised road level
 - Red bus lane paving
 - Maintenance hardstandings
 - Red tactile & Buff coloured tactile
 - Tramline & Ladder tactile
 - Paved traffic islands
 - Shared path
 - Cyclepath
 - Footway
 - Brushed concrete
 - Existing/proposed landscape
 - Drainage attenuation tank
 - Drainage pipes, gullies, connectons and catch pits
 - Lighting columns
 - Existing sign to remain
 - Signs / bollards
 - Illuminated signs
 - Proposed traffic signal
 - Existing traffic signal
 - Earthworks

Rev	Date	Description of revision	Drawn	Checked	Reviewed	Approved
-	13/06/22	DESIGN FIX A	KH	RC	JD	PK
A	07/10/22	DESIGN FIX C	JE	JD	JD	PK
B	12/12/22	DESIGN FIX C	JE	JD	JD	PK
C	15/08/23	DESIGN FIX D	JE	PW	PK	PK
D	18/08/23	DESIGN FIX D	JE	PW	PK	PK
E	17/04/24	ISSUED FOR CONSTRUCTION	JLE	PFW	JD	PK
F	29/04/24	ISSUED FOR CONSTRUCTION	JLE	PFW	JD	PK
G	25/11/24	ISSUED FOR CONSTRUCTION	JLE	PFW	JD	PK

DRAWING STATUS

A - FOR CONSTRUCTION

Essex

Highways

Essex Highways, Seax House, Victoria Road South,
Chelmsford, CM1 1QH.
Tel: 0345 6037631

© Essex County Council

SCHEME TITLE

NORTH ESSEX
RAPID TRANSIT SYSTEM (RTS)

DRAWING TITLE

SECTION C
GENERAL ARRANGEMENT
SHEET 1 OF 2

DESIGNED KS	DRAWN KJH	CHECKED RC	REVIEWED JGD	APPROVED PK
DATE May 22	DATE May 22	DATE May 22	DATE May 22	DATE June 22

STATUS CODE: Construction	PROJECT STAGE: 3E
DRAWING UNITS U.N.O. DIMENSIONS IN MILLIMETRES LEVELS IN METRES	SCALE AT A1 (841X594mm) 1:500

DRAWING No. B355363A-RTS-HGN-SC-DR-D-0001	REV. G
--	-----------

RINGWAY
JACOBS
Integrated expertise

Essex County Council

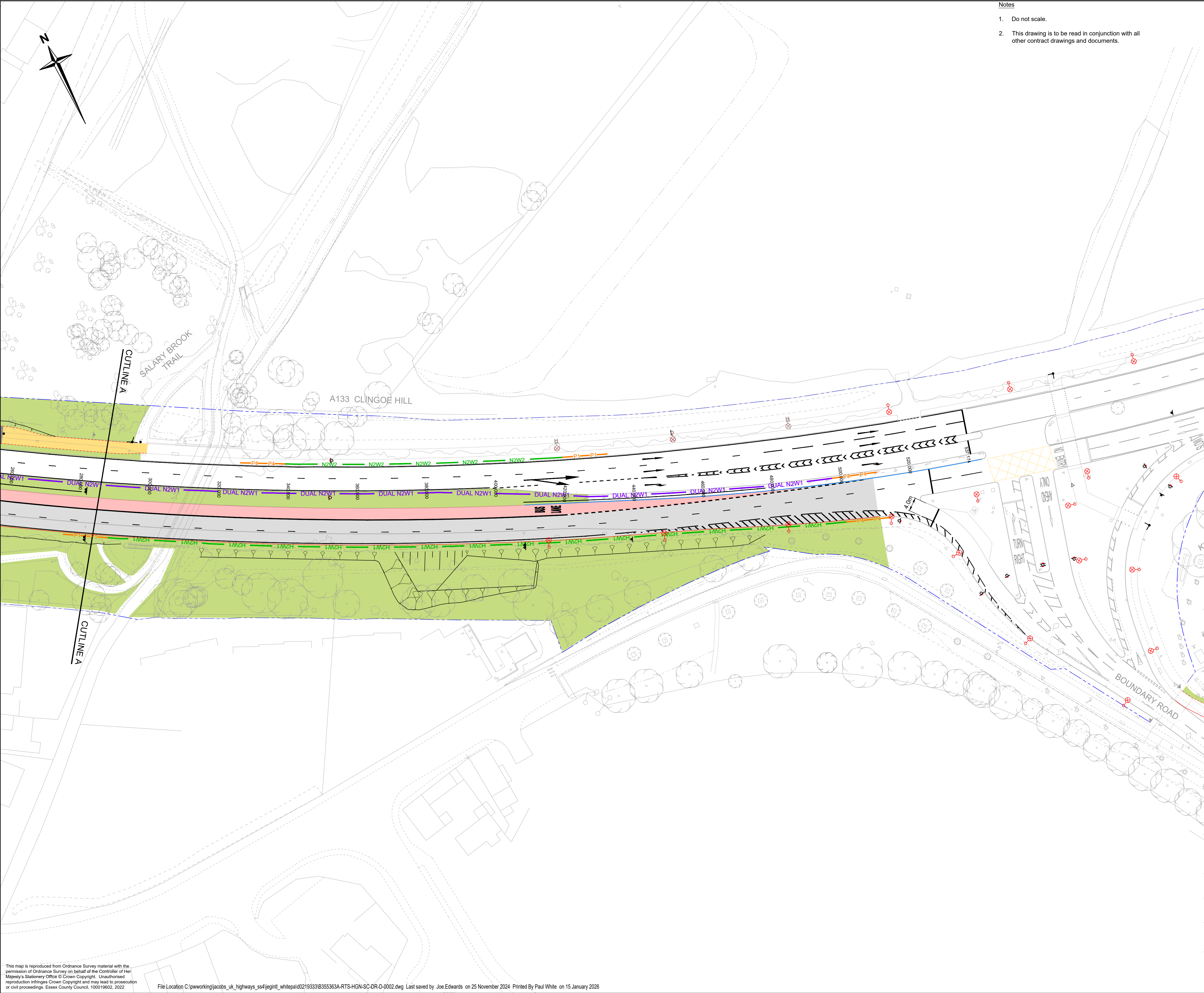

- Notes**
1. Do not scale.
 2. This drawing is to be read in conjunction with all other contract drawings and documents.

- Key**
- Kerb
 - Dropped kerb
 - Kerb (50mm upstand)
 - Bus kerb
 - Footway edging
 - High containment kerb
 - Highway boundary
 - Fence
 - Pedestrian guardrail
 - VRS - single sided steel barrier N2W2
 - VRS - double sided steel barrier N2W2
 - VRS - Terminal (P1 or P4 as shown)
 - Retaining wall
 - Slab on edge
 - Carriageway construction, widening or raised road level
 - Red bus lane paving
 - Maintenance hardstandings
 - Red tactile & Buff coloured tactile
 - Tramline & Ladder tactile
 - Paved traffic islands
 - Shared path
 - Cyclepath
 - Footway
 - Brushed concrete
 - Existing/proposed landscape
 - Drainage attenuation tank
 - Drainage pipes, gullies, connectons and catch pits
 - Lighting columns
 - Existing sign to remain
 - Signs / bollards
 - Illuminated signs
 - Proposed traffic signal
 - Existing traffic signal
 - Earthworks

Rev.	Date	Description of revision	Drawn	Checked	Review'd	Approved
-	13/06/22	DESIGN FIX A	KH	RC	JD	PK
A	27/10/22	DESIGN FIX C	JE	JD	JD	PK
B	12/12/22	DESIGN FIX C	JE	JD	JD	PK
C	15/08/23	DESIGN FIX D	JE	PW	PK	PK
D	18/08/23	DESIGN FIX D	JE	PW	PK	PK
E	17/04/24	ISSUED FOR CONSTRUCTION	JLE	PFW	JD	PK
F	29/04/24	ISSUED FOR CONSTRUCTION	JLE	PFW	JD	PK
G	25/11/24	ISSUED FOR CONSTRUCTION	JLE	PFW	JD	PK

DRAWING STATUS
A - FOR CONSTRUCTION



Essex Highways, Seax House, Victoria Road South,
Chelmsford, CM1 1QH.
Tel: 0345 6037631
© Essex County Council

SCHEME TITLE
**NORTH ESSEX
RAPID TRANSIT SYSTEM (RTS)**

DRAWING TITLE
**SECTION C
GENERAL ARRANGEMENT
SHEET 2 OF 2**

DESIGNED	DRAWN	CHECKED	REVIEWED	APPROVED
KS	KJH	RC	JGD	PK
DATE	DATE	DATE	DATE	DATE
May 22	May 22	May 22	May 22	June 22

State Code:	Project Stage:
Construction	3E

DRAWING UNITS U.N.O. DIMENSIONS IN MILLIMETRES LEVELS IN METRES	SCALE AT A1 (841X594mm) 1:500	REV.
---	----------------------------------	------

DRAWING No.
B355363A-RTS-HGN-SC-DR-D-0002 **G**

