

**ESSEX COUNTY COUNCIL**

**PUBLIC PATH DIVERSION ORDER 2022**

**FOOTPATH 14 WIVENHOE**

**IN THE BOROUGH OF COLCHESTER**

**HIGHWAYS ACT 1980 - SECTION 119**

**PUBLIC PATH DIVERSION ORDER**

**PUBLIC PATH DIVERSION ORDER**  
**HIGHWAYS ACT 1980 – SECTION 119**  
**ESSEX COUNTY COUNCIL**  
**FOOTPATH 14 WIVENHOE**

This Order is made by Essex County Council (“the authority”) under section 119 of the Highways Act 1980 (“the 1980 Act”) because it appears to the authority that in the interest of the owner of the land crossed by the footpath described in paragraph 1 of this order it is expedient that the line of the path should be diverted.

The landowner has agreed to defray any compensation which becomes payable in consequence of the coming into force of this order and any expenses incurred in the order making and bringing the new site of the path into a fit condition for use by the public.

Colchester Borough Council have been consulted.

**BY THIS ORDER:**

- 1) The public right of way over the land situated south west of Keelars Farm within Wivenhoe Quarry known as Footpath 14 Wivenhoe in the Borough of Colchester and shown by a bold continuous line on the order map numbered PROW-22-27 rev.22.09.22 contained in this order and described in Part 1 of the Schedule to this order shall be stopped up after 35 days from the date of confirmation of this order.
- 2) There shall at the end of 28 days from the date of confirmation of this order be a public footpath over land situated south west of Keelars Farm within Wivenhoe Quarry known as Footpath 14 Wivenhoe in the Borough of Colchester as described in Part 2 of the Schedule and shown by a bold broken line on the order map numbered PROW-22-27 rev.22.09.22 contained in this order.



metres  
Scale: 1:2,000

**DIVERSION OF FOOTPATH 14 WIVENHOE  
BOROUGH OF COLCHESTER  
SECTION 119 HIGHWAYS ACT 1980**

Plan No. PROW-22-27 rev.22.09.22

Key:

Route To Close A-B     ————  
New Route A-C-B       - - - - -  
Unaffected Route       .....

Definitive Map Sheets TM02SW, TM02SE

Scale 1:2,000 (A4 paper)

Grid Reference at A 60517,22294

Post Code at A CO7 9LA

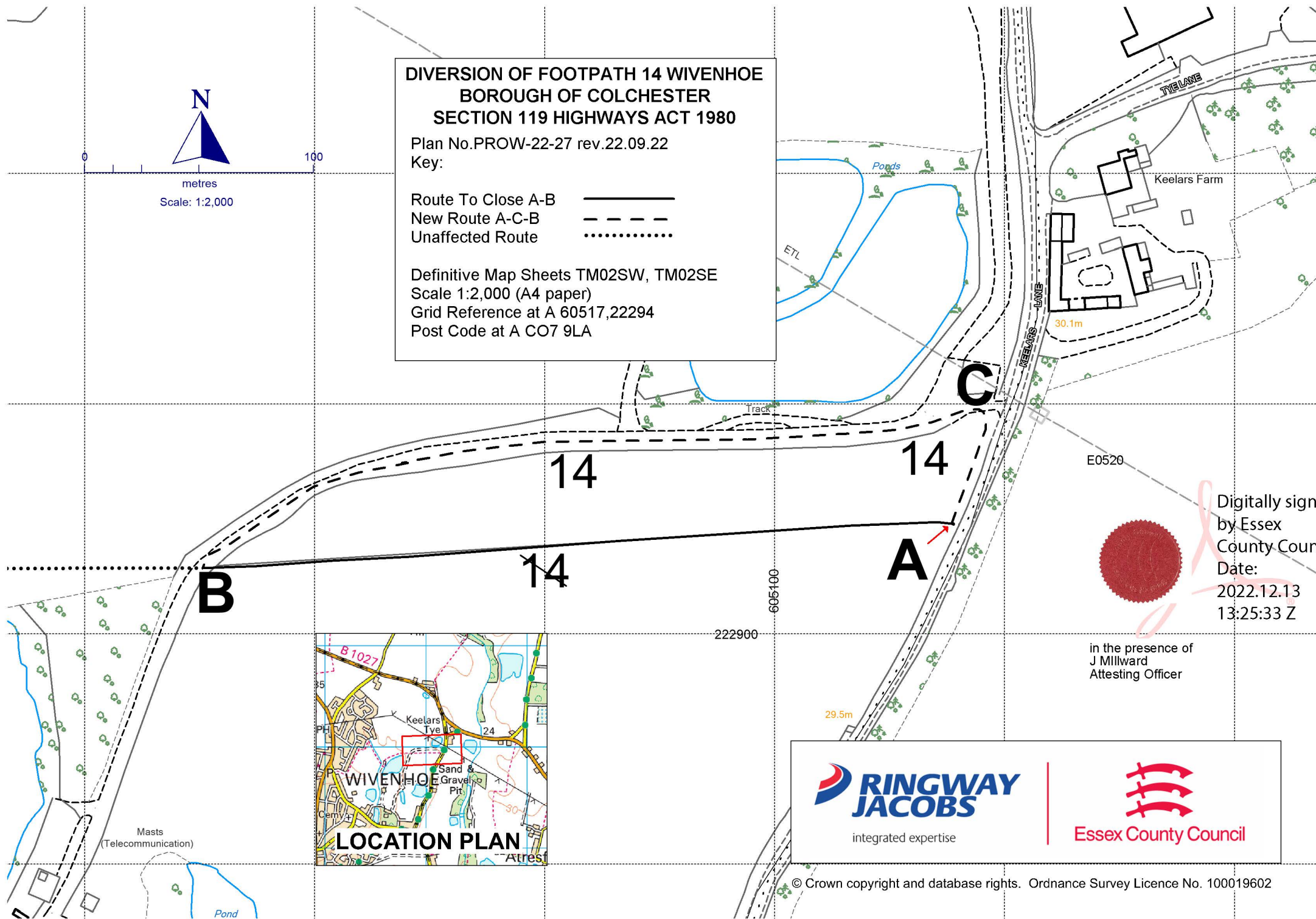

Digitally signed  
by Essex  
County Council  
Date:  
2022.12.13  
13:25:33 Z

in the presence of  
J Millward  
Attesting Officer

**RINGWAY  
JACOBS**  
integrated expertise

**Essex County Council**

## **SCHEDULE**

### **(PART 1)**

#### **DESCRIPTION OF SITE OF EXISTING PATH OR WAY**

A part length of Footpath 14 of not less than 1.8 metres width shown by a bold continuous line on the order map commencing from point **A** at grid reference 60517,22294 where it meets Keelars Lane running in a generally westerly direction alongside a pond for a total distance of approximately 325 metres to point **B** at grid reference 60485,22293 where it meets the old haul road and continues unaffected.

### **(PART 2)**

#### **DESCRIPTION OF SITE OF NEW PATH OR WAY**

A footpath being 2 metres in width shown by a bold broken line on the order map commencing at the aforementioned point **A** running in a north north easterly direction along the field edge for a distance of approximately 51 metres to point **C** at grid reference 60519,22299 where it joins the old haul road and runs in a generally westerly then south westerly direction along the old haul road for a final distance of approximately 349 metres to the aforementioned point **B** where it continues unaffected.

The COMMON SEAL of the ESSEX COUNTY COUNCIL was hereunto affixed on the Thirteenth day of December 2022

E0520

In the presence of  
Jacqueline Millward  
Attesting Officer



Digitally  
signed by  
Essex County  
Council  
Date:  
2022.12.13  
13:28:39 Z

Dated: 13<sup>th</sup> December 2022

**PUBLIC PATH DIVERSION ORDER**

**HIGHWAYS ACT 1980  
SECTION 119**

Footpath 14 Wivenhoe in the Borough of  
Colchester

Paul Turner  
Director, Legal and Assurance

Seax House  
Victoria Road South  
Chelmsford  
Essex  
CM1 1QH

**HIGHWAYS ACT 1980  
SECTION 119**

**PUBLIC PATH DIVERSION ORDER 2022**

**FOOTPATH 14 WIVENHOE**

**IN THE BOROUGH OF COLCHESTER**

**ESSEX COUNTY COUNCIL** in exercise of the powers conferred upon them  
in that behalf, hereby confirm the foregoing Order:

THIS ORDER IS HEREBY CONFIRMED AS UNOPPOSED ORDER

The COMMON SEAL of the ESSEX COUNTY COUNCIL was hereunto affixed on  
the Sixth day of April 2023

E0617

in the presence of  
Jacqueline Millward  
Attesting Officer

Dated: 6th day of April 2023

## **CONFIRMATION ORDER**

### **PUBLIC PATH DIVERSION ORDER**

#### **HIGHWAYS ACT 1980 SECTION 119**

Footpath 14 Wivenhoe in the  
Borough of Colchester

PAUL TURNER  
Director, Legal and Assurance

Essex County Council  
Seax House  
Victoria Road South  
Chelmsford  
Essex  
CM1 1QH