

HARLOW LOCAL HIGHWAYS PANEL MEETING AGENDA

Date:	Thursday 5 th September 2019
Time:	10:00 hrs
Venue:	Harlow Council, Civic Centre, Water Gardens Harlow, Essex CM20 1WG
Chairman:	CC Member Eddie Johnson
Panel Members:	CC Member Mike Garnett, CC Member Clive Souter, CC Member Michael Hardware, HDC Member Tony Durcan, HDC Member Tony Edwards, HDC Member John Strachan, HDC Member Danny Purton
Officers:	Rissa Long – Highway Liaison Officer, (Essex Highways) Sonia Church - Highway Liaison Manager (Essex Highways)
Secretariat:	Lisa Thornett – (HDC)

Page	Item	Subject	Lead	Paper
	1	Welcome & Introductions	Chairman	Verbal
	2	Apologies for Absence	Chairman	Verbal
	3	Minutes of meeting held on 2 nd July 2019 to be agreed as a correct record	Chairman	Verbal
	4	Matters arising from minutes of previous meeting	Chairman	Verbal
	5	Public Questions	Rissa Long	Verbal
	6	Major Schemes update	David Sprunt	Verbal
	7	Presentation on 20mph schemes	Rissa Long	Verbal
	8	Report on Funded Schemes	Rissa Long	Report 1
	9	Report on Schemes Awaiting Funding	Rissa Long	Report 2
	10	Report on Revenue Spend (electronically only) <ul style="list-style-type: none"> ❖ Rangers ❖ Traffic Surveys ❖ VAS Maintenance 	Rissa Long	Verbal
	11	Report on S106 (electronically only)	Rissa Long	Verbal
	12	Any other business:	All	Verbal
	13	Date of next meeting: 14 th January 2020 – 7pm	Chairman	Verbal

Any member of the public wishing to attend the Harlow Local Highways Panel (LHP) must arrange a formal invitation from the Chairman no later than 1 week prior to the meeting.
Any public questions should be submitted to the Highway Liaison Officer no later than 1 week before the LHP meeting date; rissa.long@essexhighways.org

HARLOW LOCAL HIGHWAYS PANEL MINUTES – 2 JULY 2019 AT 7PM

COUNCIL CHAMBER, HARLOW COUNCIL, CIVIC CENTRE, HARLOW, CM20 1WG

Chairman:	Councillor Eddie Johnson, ECC
Panel Members:	Councillor Tony Durcan, Harlow Council Councillor Mike Garnett, ECC Councillor Michael Hardware, ECC
Officers:	Rissa Long, Highways Liaison Officer - ECC
Secretariat:	Adam Rees, Governance Support Officer, Harlow Council

Item		Owner
1.	Welcome and Introductions: The Chairman welcomed all attendees to the meeting and invited Councillors and Officers to introduce themselves. Apologies for absence were received from Councillors Tony Edwards, Danny Purton, Clive Souter and John Strachan.	
2.	Declarations of interest: None.	
3.	Minutes of meeting held on 26 March 2019 to be agreed as correct record: RESOLVED that the minutes of the meeting held on 26 March 2019 are agreed as a correct record.	
4.	Matters Arising from Minutes of the previous meeting: None.	
5.	Public Questions (10 minutes): None.	
6.	Update on schemes: Rissa Long, Highways Liaison Officer, gave a presentation on Direct Delivery. A copy of the presentation is appended to the minutes.	
7.	Approved Works Programme Update 2019/20: The Members agreed to the budget amendments of the schemes outlined below:	

	<table><tr><th>Location</th><th>Description</th><th>Cost Code</th><th>Allocated Budget</th></tr><tr><td>Hamstel Road- Tiger / Parallel Crossing</td><td>Implementation of Tiger crossing in the vicinity of the hospital as designed and advertised in 2017-18</td><td>LHAR173002</td><td>£121,000</td></tr><tr><td>Waterhouse Moor – 20mph zone</td><td>Design and legal elements for a 20mph zone</td><td>LHAR182008</td><td>£6,000</td></tr><tr><td>Muskham Road outside the Museum – Pram Crossing</td><td>1 single pram crossing to take pedestrians across to the Museum and a short section of footway surfacing</td><td>LHAR163032</td><td>£19,000</td></tr></table>	Location	Description	Cost Code	Allocated Budget	Hamstel Road- Tiger / Parallel Crossing	Implementation of Tiger crossing in the vicinity of the hospital as designed and advertised in 2017-18	LHAR173002	£121,000	Waterhouse Moor – 20mph zone	Design and legal elements for a 20mph zone	LHAR182008	£6,000	Muskham Road outside the Museum – Pram Crossing	1 single pram crossing to take pedestrians across to the Museum and a short section of footway surfacing	LHAR163032	£19,000	
Location	Description	Cost Code	Allocated Budget															
Hamstel Road- Tiger / Parallel Crossing	Implementation of Tiger crossing in the vicinity of the hospital as designed and advertised in 2017-18	LHAR173002	£121,000															
Waterhouse Moor – 20mph zone	Design and legal elements for a 20mph zone	LHAR182008	£6,000															
Muskham Road outside the Museum – Pram Crossing	1 single pram crossing to take pedestrians across to the Museum and a short section of footway surfacing	LHAR163032	£19,000															
	<p>The Members agreed that the following scheme would not be progressed at this time.</p> <table><tr><th>Location</th><th>Description</th><th>Cost Code</th><th>Allocated Budget</th></tr><tr><td>Abercrombie Way junction with Woodcroft – Dropped crossings</td><td>1 pair of dropped crossings</td><td>LHAR163029</td><td>£10,500</td></tr></table>	Location	Description	Cost Code	Allocated Budget	Abercrombie Way junction with Woodcroft – Dropped crossings	1 pair of dropped crossings	LHAR163029	£10,500									
Location	Description	Cost Code	Allocated Budget															
Abercrombie Way junction with Woodcroft – Dropped crossings	1 pair of dropped crossings	LHAR163029	£10,500															
8.	<p>Potential Schemes List for consideration of Panel in 2019/20: The members agreed to progress the following scheme.</p> <table><tr><th>Location</th><th>Description</th><th>Cost Code</th><th>Allocated Budget</th></tr><tr><td>Church Langley Way – between Minton Lane and Tickenhall Drive</td><td>Design and legal elements for a parallel crossing</td><td>LHAR173004</td><td>£10,000</td></tr></table>	Location	Description	Cost Code	Allocated Budget	Church Langley Way – between Minton Lane and Tickenhall Drive	Design and legal elements for a parallel crossing	LHAR173004	£10,000									
Location	Description	Cost Code	Allocated Budget															
Church Langley Way – between Minton Lane and Tickenhall Drive	Design and legal elements for a parallel crossing	LHAR173004	£10,000															
9.	<p>Highways Rangers and Revenue Expenditure: Rissa Long said that updates would be appended to the minutes.</p>																	

10.	Report S106: Rissa Long said that updates would be appended to the minutes.	
11.	AOB: None	
12.	Date of next meeting: 5 September 2019	



Minute Item 5

5 LHP Direct Delivery Gang

4

One year in



integrated expertise

Background

- LHP dedicated resource, started June 2018.
- Formed to reduce timelines and costs.
- Specialise in smaller works:
 - Signs
 - Lines
 - Bollards
 - Guardrailing
 - Tactile paving
 - Drop crossings

Timescale

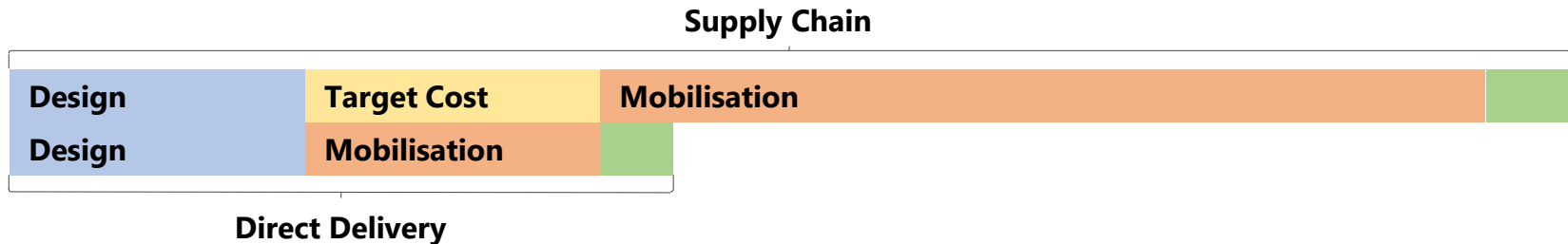

- 4-6 weeks typical Direct Delivery mobilisation compared to 12 weeks required by Supply Chain.
- 4-6 weeks target cost not needed for Direct Delivery.
- Construction complete up to 12 weeks earlier than Supply Chain.

Cost

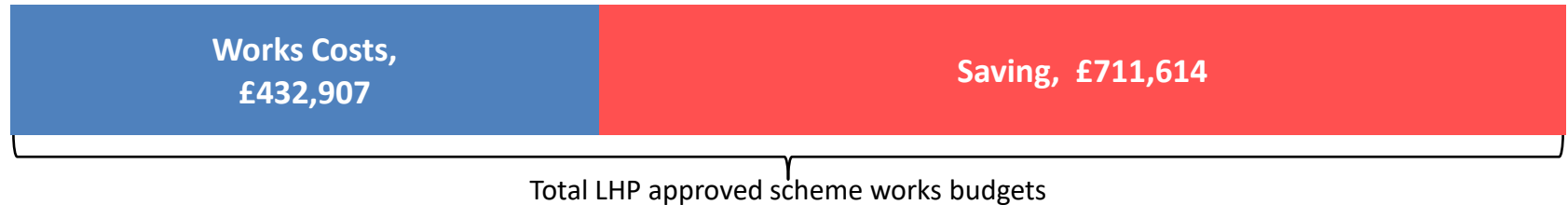

- 7 ■ £1.15m works budget identified as suitable Direct
- 8 Delivery schemes.
- Only 37.8% of this £1.15m used saving over £700k.

District Savings

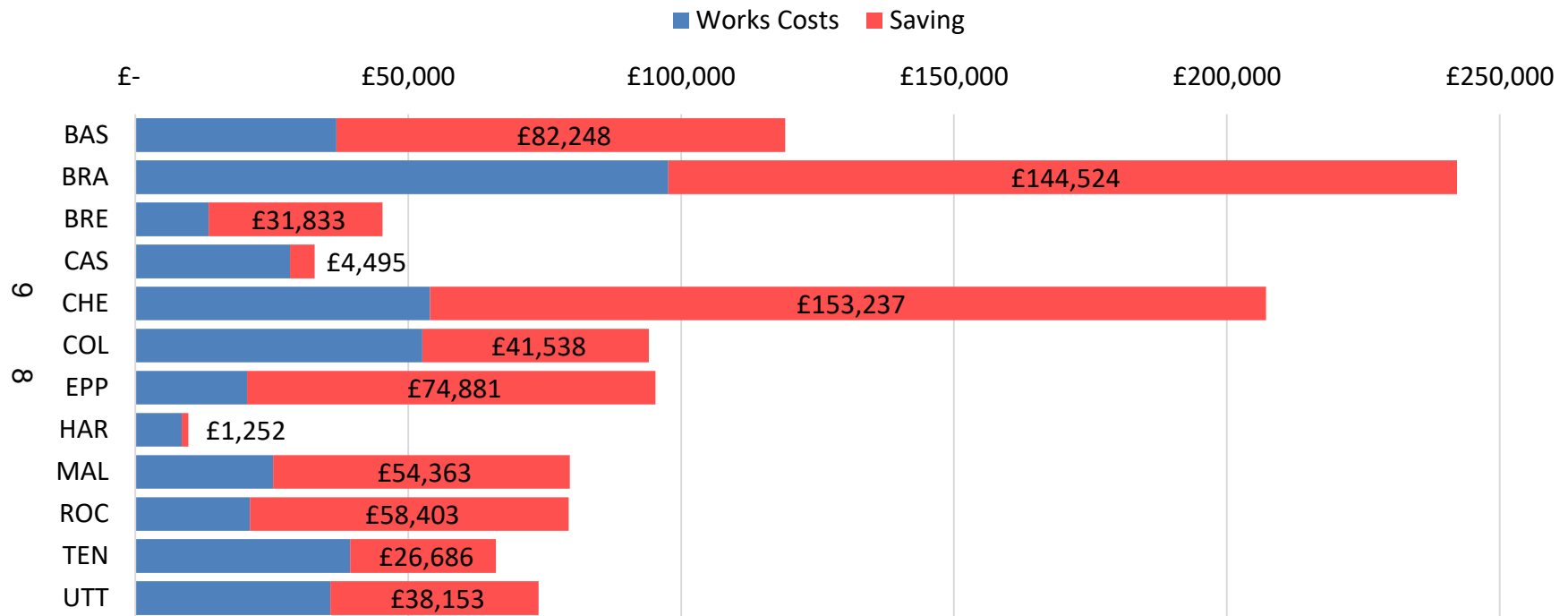

- Graph based on difference between Supply Chain budgets and Direct Delivery cost.

Example of Direct Delivery Schemes in Harlow

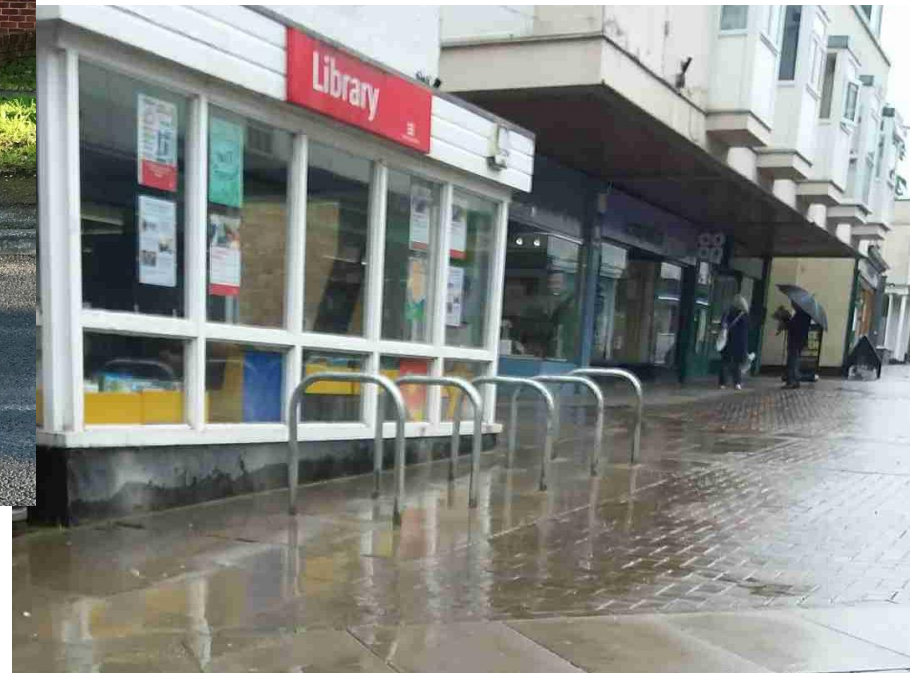

Future

- Capabilities
 - Footways
 - Bus stops
 - Central islands
 - Minor drainage
- New workstreams
 - Structures
 - Other non-LHP improvement works

REF	Parish/Ward	Road Name	Location	Type of Work Required	Comments	Confirm Number	DISTRICT	HARLOW	STATUS
							Date Requested	Date Completed	
LHAR1906-131	Harlow	Abbotsweld	O/S 222.	FWDF	POINTING'. Approximately 0.3 x 0.3 Metre Square.	3357053	11/04/2019		
LHAR18-08-01	Harlow	Albert Gardens	S/O 63 on Cycle Track.	Vegetation trimming	Approximately 14.0 Metres of weed and vegetation growing on Cycle Track needs removing.	3217758	01/02/2019		
LHAR19-02-51	Harlow	Albert Gardens	S/O 63 on Cycle Track.	Vegetation trimming	Approximately 14.0 Metres of weed and vegetation growing on Cycle Track needs removing.	3306518	21/11/2018	Duplicate	COMPLETED
LHAR18-08-02	Harlow	Altham Grove	On corner opposite 185	Other (explain in notes)	pcc kerb fallen over 150mms misalignment against adjacent kerbs.	3218341	02/11/2018		
LHAR19-04-01	Harlow	Altham Grove	On corner opposite 185	Other (explain in notes)	pcc kerb fallen over 150mms misalignment against adjacent kerbs.	3353642	30/04/2018	Duplicate	COMPLETED
LHAR19-04-04	Harlow	Barn Mead	Opp 32 around S/C.	Other (explain in notes)	"POINTING". Approximately 0.6 x 0.8 x 39mm at its deepest point.	3309751	08/04/2019		
LHAR19-04-02	Harlow	Barn Mead	O/S 259 around S/C.	Other (explain in notes)	Approximately 0.3 x 0.3 x 26mm at its deepest point.	3353675	08/04/2019		
LHAR19-04-03	Harlow	Barn Mead	O/S 82	Other (explain in notes)	Approximately 0.1 x 0.3 x 38mm at its deepest point.	3353694	08/04/2019		
LHAR19-02-76	Harlow	Blackbush Spring	o/s 140	Other (explain in notes)	Up to 5 pcc bullnose kerbs broken and displaced 2.7 x 150mms	3306932	10/12/2018		
LHAR19-04-05	Harlow	Blackbush Spring	o/s 140	Other (explain in notes)	up to 5 pcc bullnose kerbs broken and displaced 2.7 x 150mms	3306931	28/12/2018	Duplicate	COMPLETED
LHAR1906-101	Harlow	Brays Mead	O/S 95 around S/C.	FWDF	Approximately 0.3 x 0.3 Metre Square POINTING.	3366628	09/05/2019		
LHAR1906-098	Harlow	Brays Mead	O/S 95 around S/C.	FWDF	Approximately 0.1 x 0.2 Metre Square POINTING.	3366629	09/05/2019		
LHAR1906-127	Harlow	Brays Mead	O/S 40.	FWDF	Approximately 0.3 x 0.3 Metre Square POINTING.	3366654	09/05/2019		
LHAR1906-125	Harlow	Brays Mead	O/S 88.	FWDF	Approximately 0.3 x 0.3 Metre Square POINTING.	3366680	09/05/2019		
LHAR19-04-08	Harlow	Broadfield	Garage entrance at s of 103	Other (explain in notes)	approx 20 pcc kerbs diaplaced and damaged affected area approx 18m. Path never walked on.	3267092	02/04/2019		
LHAR19-02-32	Harlow	Broadfield	S of 115	Other (explain in notes)	3 pcc kerbs broken and misaligned affected area aporox 2.7m	3351194	02/10/2018		
LHAR19-02-100	Harlow	Broadfield	S and r of 115	Other (explain in notes)	pcc kerbs misaligned affected area approx 0.9m	3351195	10/01/2019		
LHAR19-04-06	Harlow	Broadfield	S and r of 115	Other (explain in notes)	pcc kerbs misaligned affected area approx 0.9m	3325577	02/04/2019	Duplicate	COMPLETED
LHAR19-04-07	Harlow	Broadfield	S of 115	Other (explain in notes)	3 pcc kerbs broken and misaligned affected area aporox 2.7m	3351199	02/04/2019	Duplicate	COMPLETED

LHAR19-02-97	Harlow	Broomfield	Either s of l c 93	Other (explain in notes)	several sections of broken and displaced pcc kerbs along verge and at kerblines for collecting and disposal	3261154	19/12/2018		
LHAR19-04-11	Harlow	Broomfield	o/s 55	Other (explain in notes)	2 quadrant kerb and adjacent pcc kerb broken and displaced. Total length approx 1m	3292323	03/04/2019		
LHAR19-02-08	Harlow	Broomfield	S of 1c	Other (explain in notes)	pcc kerbs displaced on kerblines in laying on verge for collection	3308644	05/09/2018		
LHAR19-04-10	Harlow	Broomfield	Either s of l c 93	Other (explain in notes)	several sections of broken and displaced pcc kerbs along verge and at kerblines for collecting and disposal	3292325	05/09/2018	Duplicate	COMPLETED
LHAR19-04-09	Harlow	Broomfield	S of 1c	KBMS	pcc kerbs displaced on kerblines in laying on verge for collection	3308758	05/09/2018	Duplicate	COMPLETED
LHAR19-04-13	Harlow	Burnt Mill	S of Kenex and opposite unit 18	Other (explain in notes)	approx 3.7m concrete radius kerbs missing and damaged. Vehicle overrun.	3290475	05/03/2019		
LHAR19-04-12	Harlow	Burnt Mill	From l c 3660 to 3659 ag s of entrance to car Wash and Valeting centre	Other (explain in notes)	damaged and broken footway along kerblines vehicle overrun pcc kerbs missing and dislodged additionally affected area approx 30.9 x 0.8 at widest x 50mms in parts	3293298	05/03/2019		
LHAR19-02-73	Harlow	Bush Fair	S/O Lloyds Bank.	Other (explain in notes)	pointing Approximately 0.2 x 1.4 x 58mm at its deepest.	3299636	07/12/2018	15/03/2019	COMPLETED
LHAR19-02-94	Harlow	Bush Fair	Near L/C: 2806	Other (explain in notes)	Tree grill needs making safe.	3299639	18/12/2018	27/03/2019	COMPLETED
LHAR19-02-14	Harlow	Bush Fair	6 Metres from L/C: 7177.	Other (explain in notes)	Pointing Approximately 0.1 x 0.6 x 50mm at its deepest point.	3299742	11/09/2018	14/02/2019	COMPLETED
LHAR19-04-14	Harlow	Bush Fair	S/O Lloyds Bank.	Other (explain in notes)	Approximately 0.2 x 1.4 x 58mm at its deepest.	3312992	20/11/2018	15/03/2019	COMPLETED
LHAR19-04-15	Harlow	Bush Fair	Near L/C: 2806	Other (explain in notes)	Tree grill needs making safe.	3320794	21/11/2018	27/03/2019	COMPLETED
LHAR1906-049	Harlow	Bushey Croft	Opp 13.	VRGE	Approximately 1.0 x 4.0 x 150mm at its deepest point.	3371090	16/05/2019		
LHAR19-04-16	Harlow	Bynghams	R/O 73.	Weeding	Overgrown Moss covering footway.	3226192	04/01/2019	Duplicate	COMPLETED
LHAR19-04-18	Harlow	Bynghams	S/O 1.	RSDM	'No Through Road'. Road sign has Faded.	3283536	04/01/2019		UNSUITABLE
LHAR19-02-60	Harlow	Bynghams	S/O 60.	Weeding	Moss covering most of the footway.	3311474	23/11/2018		
LHAR18-08-04	Harlow	Bynghams	R/O 73.	Weeding	Overgrown Moss covering footway.	3320795	04/10/2018		
LHAR19-04-19	Harlow	Bynghams	S/O 34.	RSDM	No Through Road sign faded / damaged.	3312990	04/01/2019		UNSUITABLE
LHAR19-04-17	Harlow	Bynghams	S/O 60.	Weeding	Moss covering most of the footway.	3322965	04/01/2019	Duplicate	COMPLETED
LHAR19-04-20	Harlow	Cambridge Road	Opposite l c 4615 approaching entrance to Fedex building	Other (explain in notes)	section of pcc kerb broken and extending into carriageway by approx 60mms	3259931	11/02/2019	Duplicate	COMPLETED
LHAR19-02-21	Harlow	Cambridge Road	Opposite l c 4615 approaching entrance to Fedex building	Other (explain in notes)	section of pcc kerb broken and extending into carriageway by approx 60mms	3304590	11/09/2018		
LHAR19-02-20	Harlow	Chamberlain Close	R/O 18.J/W Minton Lane.	Vegetation trimming	Overgrown vegetation causing site line issue.	3259981	11/09/2018	15/03/2019	COMPLETED
LHAR19-04-23	Harlow	Chippingfield	O/S 73 / 75.	Other (explain in notes)	Remove illegal Tarmac ramp.	3336571	15/02/2019		

LHAR19-04-22	Harlow	Chippingfield	O/S 78.	Other (explain in notes)	Approximately 0*1 x 0*1 Metre square. 'POINTING'.	3353231	15/02/2019	02/05/2019	COMPLETED
LHAR19-04-21	Harlow	Chippingfield	Opp 96.	Other (explain in notes)	1 x 125 x 255mm H/B Radius Kerbstone damaged 'Pointing'.	20379433	15/02/2019	02/05/2019	COMPLETED
LHAR18-08-09	Harlow	Church End	From R/O 123 to Brookside.	Weeding	Moss on entire Footway.	3336561	11/06/2018		
LHAR19-02-36	Harlow	Church Langley Way	Btwn A414 and London rd	Vegetation trimming	veg brambles encroaching onto fw 1.0x90.0M approx dbm	3292324	26/10/2018	26/03/2019	COMPLETED
LHAR1906-094	Harlow	Church Leys	O/S 94.	FWDF	Approximately 0*3 x 0*4 x 30mm 'POINTING' at its deepest point.	3371788	20/05/2019		
LHAR1906-091	Harlow	Church Leys	O/S 93.	FWDF	Approximately 0*3 x 0*4 x 25mm 'POINTING' at its deepest point.	3371789	20/05/2019		
LHAR1906-112	Harlow	Church Leys	O/S 88.	FWDF	Approximately 0*3 x 0*4 x 30mm 'POINTING' at its deepest point.	3371790	20/05/2019		
LHAR1906-017	Harlow	Church Leys	O/S 89.	FWDF	Approximately 0*3 x 0*4 x 25mm 'POINTING' at its deepest point.	3371791	20/05/2019		
LHAR1906-010	Harlow	Church Leys	O/S 90.	FWDF	Approximately 0*3 x 0*4 x 27mm 'POINTING' at its deepest point.	3371792	20/05/2019		
LHAR1906-028	Harlow	Church Leys	O/S 84.	FWDF	Approximately 0*3 x 0*4 x 30mm 'POINTING' at its deepest point.	3371798	20/05/2019		
LHAR1906-012	Harlow	Church Leys	O/S 54.	FWDF	Approximately 0*3 x 0*4 x 22mm 'POINTING' at its deepest point.	3371805	20/05/2019		
LHAR1906-009	Harlow	Church Leys	O/S 57.	FWDF	Approximately 0*4 x 0*4 x 28mm 'POINTING' at its deepest point.	3371806	20/05/2019		
LHAR1906-027	Harlow	Church Leys	O/S 58.	FWDF	Approximately 0*4 x 0*4 x 30mm 'POINTING' at its deepest point.	3371808	20/05/2019		
LHAR1906-008	Harlow	Church Leys	O/S 52.	FWDF	Approximately 0*4 x 0*4 x 27mm 'POINTING' at its deepest point.	3371810	20/05/2019		
LHAR1906-011	Harlow	Church Leys	O/S 51.	FWDF	Approximately 0*3 x 0*4 x 25mm 'POINTING' at its deepest point.	3371812	20/05/2019		
LHAR1906-013	Harlow	Church Leys	O/S 48.	FWDF	Approximately 0*4 x 0*7 x 26mm 'POINTING' at its deepest point.	3371813	20/05/2019		
LHAR1906-014	Harlow	Church Leys	O/S 46.	FWDF	Approximately 0*3 x 0*4 x 30mm 'POINTING' at its deepest point.	3371815	20/05/2019		
LHAR19-02-37	Harlow	Churchfield	Footway leading to garages between 97 and 98	Other (explain in notes)	approx 13.5m pcc kerbs displaced, missing and damaged.Kerbs are spread throughout the length of the footway	3305877	26/10/2018		
LHAR19-04-24	Harlow	Churchfield	Footway leading to garages between 97 and 98	Other (explain in notes)	approx 13.5m pcc kerbs displaced, missing and damaged. Kerbs are spread throughout the length of the footway	3336600	11/12/2018	Duplicate	COMPLETED
LHAR19-02-50	Harlow	Coalport Close	S/O 30 around S/C.	Other (explain in notes)	Pointing - Approximately 0*8 x 1*2 x 32mm at its deepest point.Block Paving.	3261172	21/11/2018	14/02/2019	COMPLETED
LHAR19-02-11	Harlow	Coalport Close	O/S 209.	Other (explain in notes)	Pointing Approximately 0*1 x 0*2 x 60mm at its deepest point pointing.	3330422	11/09/2018	14/02/2019	COMPLETED
LHAR19-04-25	Harlow	Coppice Hatch	R/o/shops by garages.	Other (explain in notes)	"POINTING". Approximately 0*2 x 5*0 x 41mm at its deepest point.	3293297	05/04/2019		
LHAR19-04-28	Harlow	Copse Hill	O/S 105.	Weeding	Moss covering most of the footway.	3293296	01/03/2019		
LHAR19-04-27	Harlow	Copse Hill	Between 118 - 119.	Other (explain in notes)	Moss covering most of the footway.	3300321	01/03/2019		
LHAR19-04-26	Harlow	Copse Hill	O/S 111 - 112.	Weeding	Moss covering most of the footway.	3320118	01/03/2019		

LHAR19-04-29	Harlow	Copse Hill	O/S 91.	Weeding	Moss covering most of the footway.	3325533	01/03/2019		
LHAR19-02-44	Harlow	Davenport	R/o no 42.	Vegetation trimming	Tree branches obscuring street lampLC 8948. ?	3268183	02/11/2018	27/03/2019	COMPLETED
LHAR19-02-115	Harlow	Davenport	R/o no 80.	Vegetation trimming	Tree branches obscuring street lampLC 8983. ?	3295585	05/02/2019	26/03/2019	COMPLETED
LHAR19-02-05	Harlow	Davenport	R/o no 73.	Vegetation trimming	Tree branches obscuring street lampLC 8951. ?	3344629	03/09/2018	27/03/2019	COMPLETED
LHAR19-02-06	Harlow	Doulton Close	S/o no 159.	Vegetation trimming	Tree branches obscuring street lampLC 9112. ?	3277515	03/09/2018	26/03/2019	COMPLETED
LHAR19-02-07	Harlow	Doulton Close	S/o no 131.	Vegetation trimming	Tree branches obscuring street lampLC 9116. ?	3292312	03/09/2018	26/03/2019	COMPLETED
LHAR19-02-39	Harlow	Doulton Close	S/o no 140.	Vegetation trimming	Tree branches obscuring street lampLC 9114. ?	3325530	29/10/2018	26/03/2019	COMPLETED
LHAR19-02-33	Harlow	Dunstalls	Opp L/C: 8244	Verge repair	Approximately 1.0 x 1.0 x 100mm at its deepest point.	3261152	03/10/2018	26/03/2019	COMPLETED
LHAR19-02-34	Harlow	Dunstalls	11 Metres from L/C: 9301.	Verge repair	Approximately 1.0 x 1.5 x 100mm at its deepest point.	3284058	03/10/2018	26/03/2019	COMPLETED
LHAR19-02-86	Harlow	Edinburgh Way	Opposite lc 8093	Other (explain in notes)	bollard laying on verge	3320112	12/12/2018	25/03/2019	COMPLETED
LHAR19-04-30	Harlow	Edinburgh Way	By lamp column no 10696	RSMD	road sign damaged cycle way	3351737	13/02/2019		UNSUITABLE
LHAR1906-088	Harlow	Elmbridge	L/C: 5238. S/O 94.	OGRO	Overgrown vegetation around lamp column.	3372244	20/05/2019		
LHAR1906-139	Harlow	Fennells	O/S 151 to S/O 154.	OGRO	Overgrown vegetation overhanging the footway.	3378845	06/06/2019		
LHAR1906-137	Harlow	Fennells	O/S 145 to O/S 148.	OGRO	Overgrown vegetation overhanging the footway.	3378848	06/06/2019		
LHAR1906-135	Harlow	Fennells	S/O Garages next to 1-2.	FWDF	POINTING Approximately 0.1 x 0.1 x 30mm at its deepest point.	3379125	07/06/2019		
LHAR1906-133	Harlow	Fennells	S/O Garages next to 1-2.	FWDF	POINTING Approximately 0.1 x 0.1 x 28mm at its deepest point.	3379126	07/06/2019		
LHAR19-02-26	Harlow	Fesants Croft	S of 79 leading into Mark Hall Moors	Other (explain in notes)	approx 7 kerbs damaged or displaced and laying on the verge for collection	3339548	20/09/2018		
LHAR19-04-31	Harlow	Fesants Croft	S of 79 leading into Mark Hall Moors	Other (explain in notes)	approx 7 kerbs damaged or displaced and laying on the verge for collection	3339535	05/09/2018	Duplicate	COMPLETED
LHAR19-02-72	Harlow	Flex Meadow	13 Metres from L/C: 10660	Sign cleaning	Road sign dirty.	3290081	07/12/2018	15/03/2019	COMPLETED
LHAR19-02-114	Harlow	Flex Meadow	On traffic island. Opp L/C:10659.	Other (explain in notes)	Unknown Road sign missing.	3290477	05/02/2019	Unsuitable fr rangers	UNSUITABLE
LHAR19-04-32	Harlow	Fourth Avenue	S of l c 1395 going towards Haydens Road	Other (explain in notes)	bollard knocked over and laying on footway. No pedestrian use.	3263056	19/03/2019	Unsuitable fr rangers	Unsuitable fr rangers
LHAR19-04-33	Harlow	Fourth Avenue	Approaching roundabout with Fifth Avenue	RSMD	30mph sign laying on verge	3292295	05/12/2018		UNSUITABLE
LHAR19-02-90	Harlow	Fourth Avenue	Approaching roundabout with Fifth Avenue	Sign cleaning/ sign amending	30 mph sign laying on verge	3263062	13/12/2018		
LHAR19-04-41	Harlow	Great Plumtree	Between 25 and 76 on corner	Other (explain in notes)	3 pcc kerbs misaligned or missing 2.7m total	3269005	11/09/2018	Duplicate	COMPLETED
LHAR19-04-40	Harlow	Great Plumtree	o/s 28 and 29	Other (explain in notes)	approx 13 pcc kerbs misaligned or broken affected area 9.1m	3269009	11/09/2018	Duplicate	COMPLETED
LHAR19-04-38	Harlow	Great Plumtree	Opposite 33	Other (explain in notes)	cut pcc kerb misaligned by 55mms against adjacent kerbs	3296447	11/09/2018	Duplicate	COMPLETED
LHAR19-04-34	Harlow	Great Plumtree	Opp and s of 63	KBMS	approx 2.7m pcc kerbs broken and displaced. Kerbs are not adjacent. Adjoining footway eroded 0.14in width	3303509	11/09/2018	Duplicate	COMPLETED

LHAR19-04-35	Harlow	Great Plumtree	Opposite 71	Other (explain in notes)	kerb misaligned by 40mms against adjacent kerbs	3303510	11/09/2018	Duplicate	COMPLETED
LHAR19-04-39	Harlow	Great Plumtree	o/s 32	Other (explain in notes)	kerb misaligned by 55mms against adjacent kerbs	3327310	11/09/2018	Duplicate	COMPLETED
LHAR19-02-101	Harlow	Great Plumtree	Opp 76	Other (explain in notes)	6 pcc kerbs damaged and misaligned and adjacent footway spalled and eroded affected area 5.4X 0.3 X 40mms in parts	3183175	10/01/2019		
LHAR19-04-37	Harlow	Great Plumtree	S of 24	Other (explain in notes)	kerb misaligned by 55mms against adjacent kerbs	3330725	11/09/2018	Duplicate	COMPLETED
LHAR19-02-47	Harlow	Great Plumtree	Opposite 33	Other (explain in notes)	2cut pcc kerb misaligned by 55mms against adjacent kerbs	3209160	08/11/2018		
LHAR19-02-87	Harlow	Great Plumtree	Between 25 and 76 on corner	Other (explain in notes)	3 pcc kerbs misaligned or missing 2.7m total	3263060	13/12/2018		
LHAR19-02-112	Harlow	Great Plumtree	o/s 28 and 29	Other (explain in notes)	approx 13 pcc kerbs misaligned or broken affected area 9.1m	3263061	25/01/2019		
LHAR19-02-111	Harlow	Great Plumtree	Opposite 71	Other (explain in notes)	kerb misaligned by 40mms against adjacent kerbs	3263067	22/01/2019		
LHAR19-02-04	Harlow	Great Plumtree	S of 24	Other (explain in notes)	kerb misaligned by 55mms against adjacent kerbs	3292294	06/08/2018		
LHAR19-04-42	Harlow	Great Plumtree	o/s 26	Other (explain in notes)	kerb misaligned by 45mms against adjacent kerbs	3328355	11/09/2018		
LHAR19-02-89	Harlow	Great Plumtree	o/s 32	Other (explain in notes)	kerb misaligned by 55mms against adjacent kerbs	3335270	13/12/2018		
LHAR19-02-88	Harlow	Great Plumtree	Opp and s of 63	Other (explain in notes)	approx 2.7m pcc kerbs broken and displaced.Kerbs are not adjacent.Adjoining footway eroded 0.14in width	3340377	13/12/2018		
LHAR19-04-43	Harlow	Greygoose Park	O/S 91.	Other (explain in notes)	Remove timber being used to form ramp up kerb.	3327436	11/03/2019		
LHAR1906-134	Harlow	Greygoose Park	O/S 91.	DEB	timber being used to form ramp up kerb.	3341989	11/03/2019		
LHAR19-04-44	Harlow	Guilfords	O/S Flats: 112 - 115.	Other (explain in notes)	Approximately 0.2 x 0.3 x 46mm 'POINTING'.	3327437	14/02/2019	02/05/2019	COMPLETED
LHAR19-02-59	Harlow	Hadley Grange	O/S 8 - 11.	Vegetation trimming	Overgrown vegetation overhanging the footway.	3251383	23/11/2018	15/03/2019	COMPLETED
LHAR19-02-110	Harlow	Hadley Grange	S/O 19. R/O L/C: 5218.	Vegetation trimming	Overgrown vegetation overhanging the footway.	3277079	21/01/2019	15/03/2019	COMPLETED
LHAR19-02-24	Harlow	Hadley Grange	F/O L/C: 5706.	Vegetation trimming	Overgrown vegetation overhanging the footway.	3277083	12/09/2018	15/03/2019	COMPLETED
LHAR1906-102	Harlow	Halling Hill	Just before garage area	KBMA	4 pcc kerbs and one quadrant kerb displaced by approx 50mms in places	3369511	13/05/2019		
LHAR1906-100	Harlow	Halling Hill	O s 289	KBMA	6 x 5 pcc kerb loose and moving by up to 40mms if stood on on one end. Vehicle damage.	3369513	13/05/2019		
LHAR19-04-45	Harlow	Harberts Road	Opposite 58 Hare Street Springs	Other (explain in notes)	pcc kerb brokenand displaced by 40mms into footway	3340628	30/11/2018	Duplicate	COMPLETED
LHAR19-02-62	Harlow	Harberts Road	Opposite 58 Hare Street Springs	Other (explain in notes)	pcc kerb brokenand displaced by 40mms into footway	3316157	23/11/2018		
LHAR19-02-69	Harlow	Harolds Road	J/W Elizabeth Way. (North Side).	Sign cleaning	Road signs misaligned on post.	3304586	05/12/2018	15/03/2019	COMPLETED
LHAR19-02-109	Harlow	Harolds Road	J/W Elizabeth Way. (South Side).	Sign cleaning	Road signs misaligned on post.	3304619	21/01/2019	15/03/2019	COMPLETED
LHAR19-04-47	Harlow	Hawkenbury	S/O 36 - 37.	Weeding	MOSS covering most of the footway.	3263074	07/03/2019		
LHAR19-04-46	Harlow	Hawkenbury	S/O 44.	Weeding	MOSS covering most of the footway.	3304587	07/03/2019		

LHAR19-02-70	Harlow	Heighams	O/S 43 around S/C.	Other (explain in notes)	Pointing Approximately 0*1 × 0*2 × 44mm at its deepest point.	3263079	05/12/2018	14/02/2019	COMPLETED
LHAR19-02-85	Harlow	High Street	O/S 46 'Belvoir Estate Agents' around S/C.	Other (explain in notes)	Pointing). Approximately 0*2 × 0*3 Metre Square. F/W. Clay Block Paving.	3269456	12/12/2018	15/03/2019	COMPLETED
LHAR19-02-19	Harlow	High Street	O/S 41 around S/C.	Other (explain in notes)	Approximately 50 × 300 × 40mm 'POINTING' at its deepest point.	3301464	11/09/2018	15/03/2019	COMPLETED
LHAR18-08-16	Harlow	High Street	S/O 42.	Other (explain in notes)	Approximately 0*15 × 0*8 Metres Square Pointing missing. F/W. Flagstone Paving.	3312724	05/12/2018	15/03/2019	COMPLETED
LHAR19-04-48	Harlow	Hobbs Cross Road	On L/C: 4312.	RSDM	Road sign damaged.	3269467	26/02/2019		UNSUITABLE
LHAR19-04-49	Harlow	Hobbs Cross Road	S/o/spiers Farm.	RSDM	'Horse with rider' warning road sign damaged.	3304166	26/02/2019		UNSUITABLE
LHAR19-02-18	Harlow	Hobtoe Road	S of entrance to r of Colt Hatch	Other (explain in notes)	pcc kerb broken and displaced by 200mms into carriageway	3312924	11/09/2018	Duplicate	COMPLETED
LHAR19-04-50	Harlow	Hobtoe Road	S of entrance to r of Colt Hatch	Other (explain in notes)	pcc kerb broken and displaced by 200mms into carriageway	3283303	10/01/2019		
LHAR19-04-51	Harlow	Hollyfield	O/S 126.	Other (explain in notes)	Approximately 60 × 900mm Square "POINTING".	3329315	14/03/2019		
LHAR19-04-52	Harlow	Hollyfield	O/S 127.	Other (explain in notes)	Approximately 40 × 900mm Square "POINTING".	3334663	14/03/2019		
LHAR1906-087	Harlow	Hollyfield	O/S 154 around S/C.	FWDF	Approximately 0*5 × 0*7 Metre Square. "POINTING".	3343119	14/03/2019		
LHAR19-04-53	Harlow	Hollyfield	O/S 154 around S/C.	Other (explain in notes)	Approximately 0*5 × 0*7 Metre Square. "POINTING".	3347428	14/03/2019		
LHAR1906-080	Harlow	Hookfield	S/O 187.	FWDF	'POINTING' Between kerbstone & Quadrant 0*05 × 0*1 Metre square.	3357532	12/04/2019		
LHAR1906-082	Harlow	Hookfield	S/O 26.	FWDF	POINTING' Between kerbstone & Gully cover. Approximately 0*05 × 0*1 Metre square.	3357913	12/04/2019		
LHAR1906-083	Harlow	Hookfield	O/S 156 around S/C.	FWDF	POINTING. Approximately 0*6 × 1*2 × 37mm at its deepest point.	3369548	14/05/2019		
LHAR19-02-116	Harlow	Horsecroft Road	J/W BarrowsRoad to /O L/C: 3753.	Weeding	Moss covering most of the footway.	3306826	05/02/2019	Duplicate	COMPLETED
LHAR19-04-54	Harlow	Horsecroft Road	J/W BarrowsRoad to /O L/C: 3753.	Weeding	Moss covering most of the footway.	3307977	22/01/2019		
LHAR19-02-61	Harlow	Howard Way	Approaching roundabout with First Avenue	Sign cleaning	roadsign dirty and moss covered	3268575	23/11/2018	26/03/2019	COMPLETED
LHAR19-02-15	Harlow	Howard Way	Just before j with Mowbray Road	Sign cleaning	roadsign dirty	3307907	11/09/2018	26/03/2019	COMPLETED
LHAR19-02-16	Harlow	Howard Way	L c 547	Sign cleaning	roadsigns dirty and moss covered	3322024	11/09/2018	26/03/2019	COMPLETED
LHAR19-02-17	Harlow	Howard Way	At pelican crossing near church	Other (explain in notes)	2m PGR broken off and laying on verge	3353097	11/09/2018	26/03/2019	COMPLETED
LHAR19-04-55	Harlow	Hull Grove	S/O L/C: 9611.	GRMS	Top 1.2 Metre section of guard rail missing.	3268583	05/02/2019		
LHAR19-02-108	Harlow	Jocelyns	O/S 45, around S/C.	Other (explain in notes)	Pointing 0*6 × 0*6 Metre Square pointing.	3259929	18/01/2019	14/02/2019	COMPLETED
LHAR19-04-57	Harlow	Jocelyns	O/S 87.	Other (explain in notes)	Approximately 0*1 × 0*4 × 52mm 'POINTING'.	3331299	13/02/2019	02/05/2019	COMPLETED
LHAR19-04-56	Harlow	Jocelyns	Around S/C, S/O 147.	Other (explain in notes)	Approximately 0*9 × 0*9 × 59mm 'POINTING'.	3277797	13/02/2019		

LHAR19-02-57	Harlow	Kiln Lane	R/O L/C: 8593.	Vegetation trimming	RA 6 = 2 x 3.(- Harlow Council).Overgrown vegetation overhanging the footway.	3268573	23/11/2018	15/03/2019	COMPLETED
LHAR19-02-13	Harlow	Kiln Lane	Sign post ' 515.	Sign cleaning	Road sign faded	3331323	11/09/2018	Not Suitable for Rangers	UNSUITABLE
LHAR19-02-12	Harlow	Ladyshot	o/s flats 176-183	Other (explain in notes)	6 pcc kerbs displaced.	3268590	11/09/2018	Duplicate	COMPLETED
LHAR19-02-64	Harlow	Ladyshot	S of flats 26-33	Other (explain in notes)	4 pcc kerbs missing and displaced affected area 3.6m	3282334	26/11/2018	Duplicate	COMPLETED
LHAR19-02-104	Harlow	Ladyshot	Opposite 197	Other (explain in notes)	approx 10 pcc kerbs/radius kerbs missing or damaged	3331296	15/01/2019	Duplicate	COMPLETED
LHAR19-04-59	Harlow	Ladyshot	o/s flats 176-183	Other (explain in notes)	6 pcc kerbs displaced.	3303163	03/10/2018		
LHAR19-04-60	Harlow	Ladyshot	Opposite 197	KBMS	approx 10 pcc kerbs/radius kerbs missing or damaged	3334750	03/10/2018		
LHAR19-04-58	Harlow	Ladyshot	S of flats 26-33	KBMS	4 pcc kerbs missing and displaced affected area 3.6m	3339634	03/10/2018		
LHAR19-02-77	Harlow	Little Brays	Around S/C, O/S 120.	Other (explain in notes)	Pointing).Approximately 0*2 x 0*3 Metre Square.F/W.Flagstone Paving.	3292328	11/12/2018	14/02/2019 ***	COMPLETED
LHAR19-02-58	Harlow	Little Brays	By bollard & L/C, S/O 123.	Other (explain in notes)	Pointing).Approximately 0*1 x 2*0 Metre Square.F/W.Flagstone Paving.	3339927	23/11/2018	14/02/2019	COMPLETED
LHAR19-02-71	Harlow	Little Brays	Opp 73.	Vegetation trimming	Overgrown vegetation around lamp column.	3347627	05/12/2018	27/03/2019	COMPLETED
LHAR19-04-61	Harlow	London Road	S/O L/C: 41.	Verge repair	Approximately 1*5 x 3*0 x 150mm at its deepest point.	3292319	07/02/2019	Done by Others	COMPLETED
LHAR19-02-83	Harlow	London Road	Opposite L/C 6947	Sign cleaning/ sign amending	Speed Limit Sign Vandalised	3292326	12/12/2018	26/03/2019	COMPLETED
LHAR19-02-82	Harlow	Long Ley	o/s 214	Other (explain in notes)	2 pcc radius kerbs displaced and damaged	3301570	12/12/2018	Duplicate	COMPLETED
LHAR19-02-63	Harlow	Long Ley	Opposite 211	Other (explain in notes)	2 pcc radius kerbs displaced.	3336582	26/11/2018	Duplicate	COMPLETED
LHAR19-04-62	Harlow	Long Ley	o/s 214	Other (explain in notes)	2 pcc radius kerbs displaced and damaged	3306027	05/02/2019		
LHAR19-04-63	Harlow	Long Ley	Opposite 211	Other (explain in notes)	2 pcc radius kerbs displaced.	3306084	05/02/2019		
LHAR19-02-105	Harlow	Maddox Road	o/s 26 Home Close	Other (explain in notes)	1 loose pcc kerb 0.9m	3318280	15/01/2019	Duplicate	COMPLETED
LHAR19-02-65	Harlow	Maddox Road	o/s 27 and 28 Home Close	Other (explain in notes)	pcc kerbs loose and damaged total length 6.3m	3318478	26/11/2018		
LHAR19-04-64	Harlow	Maddox Road	o/s 26 Home Close	Other (explain in notes)	loose pcc kerb 0.9m	3319513	26/10/2018		
LHAR1906-063	Harlow	Maddox Road	O s 26 Home Close	KBMA	1 loose pcc kerb 0.9m	3358158	15/04/2019		
LHAR1906-068	Harlow	Maddox Road	Layby area outside The Dashes	KBDM	kerbs displaced and laying in layby area	3358178	15/04/2019		
LHAR1906-066	Harlow	Maddox Road	Opposite anc s of l c 639 in layby area	KBDM	2 pcc radius ketbs eroded and displaced	3358179	15/04/2019		
LHAR1906-065	Harlow	Maddox Road	O s flats 214-217 The Dashes	KBDM	two PCC 6x5 radius kerbs broken and displaced	3358180	15/04/2019		
LHAR18-08-26	Harlow	Malkin Drive	O/S 174.	Other (explain in notes)	Oil Stain on footway(possibly slippery when wet).	3327992	12/12/2018	Duplicate	COMPLETED
LHAR19-04-65	Harlow	Malkin Drive	O/S 174.	Other (explain in notes)	Oil Stain on footway (possibly slippery when wet).	3328070	06/08/2018		
LHAR19-02-98	Harlow	Mercers	O/S 1.	Verge repair	Approximately 2*0 x 20*0 x 100mm at its deepest point.	3350364	20/12/2018	Duplicate	COMPLETED
LHAR19-04-66	Harlow	Mercers	O/S 1.	Verge repair	Approximately 2*0 x 20*0 x 100mm at its deepest point.	3327962	10/01/2019		
LHAR19-04-67	Harlow	Mill Hatch	S of Greggs rear doors	Other (explain in notes)	pcc kerb broken and protruding into carriageway	3263602	07/03/2019		

LHAR19-02-67	Harlow	Mistley Road	o/s 38-40 Dovehouse Croft	Other (explain in notes)	approx 8pcc kerbs missing or misaligned affected length 7.2m	3154582	29/11/2018	Duplicate	COMPLETED
LHAR19-02-113	Harlow	Mistley Road	o/s 20 The Chantry	Other (explain in notes)	2 sections of pcc kerbs missing or displaced. 100mms difference between rest of kerblines.	3263603	01/02/2019	Duplicate	COMPLETED
LHAR19-04-69	Harlow	Mistley Road	o/s 38-40 Dovehouse Croft	Other (explain in notes)	approx 8 pcc kerbs missing or misaligned affected length 7.2m	3281336	11/09/2018		
LHAR19-04-68	Harlow	Mistley Road	o/s 20 The Chantry	KBMS	2 sections of pcc kerbs missing or displaced. 100mms difference between rest of kerblines.	3341403	11/09/2018		
LHAR19-02-84	Harlow	Momples Road	o/s Steve's Hairdresser in Burgoyne Hatch	Other (explain in notes)	2 pcc kerbs displaced, missing and damaged affected length 1.8m	3329212	12/12/2018	Duplicate	COMPLETED
LHAR19-02-01	Harlow	Momples Road	S of 261 Felmongers	Other (explain in notes)	2 pcc radius kerbs displaced and damaged affected area approx 1.8m	3344151	28/09/2017	Duplicate	COMPLETED
LHAR19-04-70	Harlow	Momples Road	o/s Steve's Hairdresser in Burgoyne Hatch	Other (explain in notes)	2 pcc kerbs displaced, missing and damaged affected length 1.8m	3274627	04/10/2018		
LHAR19-04-71	Harlow	Momples Road	S of 261 Felmongers	Other (explain in notes)	pcc radius kerbs displaced and damaged affected area approx 1.8m	3343666	04/10/2018		
LHAR19-02-25	Harlow	Moor Hall Road	Opp L/C: 3379.	Sign cleaning	Road sign misaligned / obscured by vegetation.	3343515	12/09/2018	14/02/2019	COMPLETED
LHAR1906-054	Harlow	Mowbray Road	O s 71 Mark Hall Moors	KBDM	2 pcc kerbs broken and laying on the verge total length approx 2m.	3375808	30/05/2019		
LHAR1906-053	Harlow	Mowbray Road	S of 71 Mark Hall Moors	KBMA	approx 5 damaged and displaced pcc kerbs. Total affected area approx 4.5 x 50mms displacement into carriageway.	3375810	30/05/2019		
LHAR19-04-72	Harlow	Mulberry Green	S/o 47 to j/w Wallington Road by 50	Vegetation trimming	Overgrown vegetation encroaching onto f/w for approx 8m x 0.8m	3155508	25/02/2019	02/05/2019	COMPLETED
LHAR19-04-73	Harlow	Old Orchard	O/S 23.	Other (explain in notes)	Approximately 0.2 x 0.4 Metre Square POINTING damaged.	3310876	26/03/2019		
LHAR1906-050	Harlow	Old Orchard	O/S 35.	FWDF	POINTING'. Approximately 0.1 x 0.1 x 26mm at its deepest point.	3356444	10/04/2019		
LHAR19-02-96	Harlow	Paringdon Road	5 Metres from L/C: 5571.	Sign cleaning/ sign amending	Priority Road signs (faded).	3261532	19/12/2018		UNSUITABLE
LHAR19-04-75	Harlow	Paringdon Road	S/O 53 Woodhill.	RSDM	2 x Road signs (faded).	3263063	18/12/2018		UNSUITABLE
LHAR19-02-48	Harlow	Paringdon Road	Opp L/C: 5572	Sign cleaning/ sign amending	Road sign & post misaligned & damaged (faded).	3283218	09/11/2018	27/3/19 Sign Straightened. Is faded	COMPLETED
LHAR19-02-91	Harlow	Paringdon Road	11 Metres from L/C: 5577. Opp St James Church Primary School.	Sign cleaning/ sign amending	Priority Road sign & post damaged (faded).	3290458	17/12/2018	27/3/19 Checked all signs all clæen & straight. Faded signs not Rangers	COMPLETED
LHAR19-04-74	Harlow	Paringdon Road	5 Metres from L/C: 5571.	RSDM	Priority Road signs (faded).	3301970	19/12/2018		UNSUITABLE
LHAR19-02-92	Harlow	Paringdon Road	L/C: 5591. 20 Metres from J/W Southern Way.	Vegetation trimming	RA 6 = 3 x 2. (- Harlow Council). Street Light obscured by vegetation.	3320494	17/12/2018	27/03/2019	COMPLETED
LHAR19-02-95	Harlow	Paringdon Road	O/S St James School.	Other (explain in notes)	Unknown Road Sign missing from post.	3340977	19/12/2018	Unsuitable for rangers	UNSUITABLE
LHAR19-02-93	Harlow	Paringdon Road	S/O 53 Woodhill.	Sign cleaning/ sign amending	2 x Road signs (faded).	3352347	18/12/2018		
LHAR19-04-76	Harlow	Parkway	13 Metres from L/C: 4.	RSDM	No Through Road' sign faded.	3278550	23/01/2019		UNSUITABLE
LHAR19-04-77	Harlow	Partridge Road	J/W Southern Way.	Other (explain in notes)	Road sign post loose and leaning.	3278552	05/04/2019		

LHAR19-02-28	Harlow	Pennymead	Oppositd 35 on bend	Other (explain in notes)	2 pcc radius kerb fallen over 0.9 length	3278537	02/10/2018	Duplicate	COMPLETED
LHAR19-02-29	Harlow	Pennymead	Between Pennymead Tower and entrance to garage area	Other (explain in notes)	pcc kerbs displaced and missing affected area approx 2.7	3278545	02/10/2018	Duplicate	COMPLETED
LHAR19-02-30	Harlow	Pennymead	o/s 67	Other (explain in notes)	pcc bullnose kerb misaligned and ricking when stood on	3327885	02/10/2018	Duplicate	COMPLETED
LHAR19-02-31	Harlow	Pennymead	S of 25	Other (explain in notes)	pcc kerb broken in half and moving	3327888	02/10/2018	Duplicate	COMPLETED
LHAR19-04-78	Harlow	Pennymead	S of 25	Other (explain in notes)	pcc kerb broken in half and moving	3327895	02/10/2018		
LHAR19-04-79	Harlow	Pennymead	Between Pennymead Tower and entrance to garage area	Other (explain in notes)	3 pcc kerbs displaced and missing affected area approx 2.7		02/10/2018		
LHAR19-04-80	Harlow	Pennymead	Oppositd 35 on bend	Other (explain in notes)	pcc radius kerb fallen over 0.9 length		02/10/2018		
LHAR19-04-81	Harlow	Pennymead	o/s 67	Other (explain in notes)	pcc bullnose kerb misaligned and ricking when stood on		02/10/2018		
LHAR1906-042	Harlow	Pilkingtons	Between 39 - 54.	OGRO	Overgrown vegetation overhanging the footway / cycle track.	3376411	03/06/2019		
LHAR19-02-66	Harlow	Pilkingtons	Opp no 39.	Vegetation trimming	Vegetation obscuring street lamp LC 8975. ?		29/11/2018	27/03/2019	COMPLETED
LHAR1906-041	Harlow	Pittmans Field	S 9f 10 and opposite 28	KBDM	PCC radius kerb broken and intruding into carriageway	3370355	15/05/2019		
LHAR19-02-46	Harlow	Prentice Place	On the corner of Martin's	Other (explain in notes)	pcc kerb broken and partly misaligned by 80mms into carriageway		07/11/2018		
LHAR19-02-27	Harlow	Purford Green	Opp 76	Sign cleaning	Humped crossing sign dirty		27/09/2018	27/03/2019	COMPLETED
LHAR19-04-82	Harlow	Pyenest Road	J/W Abercrombie Way.	RS DM	40MPH Road sign damaged.		06/03/2019		UNSUITABLE
LHAR19-04-83	Harlow	Pyenest Road	On L/C: 4535.	Vegetation trimming	Children Crossing'. Road sign has Faded & Obscured by tree.		06/03/2019	02/05/2019	COMPLETED
LHAR19-04-84	Harlow	Rosemount	O/S 10.	Other (explain in notes)	Remove timber used to form ramp.	3263057	26/03/2019	02/05/2019	COMPLETED
LHAR19-02-38	Harlow	Rundells	O/S 144 at Base of l/c 3011	Other (explain in notes)	(Damaged). Approximately 0.3 x 0.8 x 30mm in places.F/W. Flagstone Paving.		29/10/2018	14/02/2019	COMPLETED
LHAR19-02-107	Harlow	Rye Hill Road	S/O 1 'Laurels' to F/O 2.	Vegetation trimming	Overgrown vegetation overhanging the footway, also moss covering the footway.	3263064	18/01/2019	27/03/2019	COMPLETED
LHAR19-02-09	Harlow	Second Avenue	L/C: 7657	Sign cleaning	2 x Road signs dirty.		06/09/2018	15/03/2019	COMPLETED
LHAR19-02-74	Harlow	Second Avenue	On lamp pist immediately before the Clock Tower Roundabout	Illegal sign removal	Developers signs fixed to lamppost may need removing.		10/12/2018	26/03/2019	COMPLETED
LHAR19-04-85	Harlow	Sheering Road	O/S 17.	Other (explain in notes)	Remove timbers forming ramp from carriageway.		25/02/2019	01/05/2019	COMPLETED
LHAR19-02-54	Harlow	Southern Way	Opp L/C: 3803.	Vegetation trimming	Approximately 1.0 x 1.0 x 150mm at its deepest point.	3231642	23/11/2018	Duplicate	COMPLETED
LHAR19-02-53	Harlow	Southern Way	Opp L/C: 3805,by Underpass.	Vegetation trimming	Approximately 1.0 x 1.5 x 100mm at its deepest point.	3262596	23/11/2018	27/03/2019	COMPLETED
LHAR19-02-119	Harlow	Southern Way	Between L/C: 3810 & 3809.	Vegetation trimming	Approximately 1.0 x 1.0 x 100mm at its deepest point.	3263065	23/11/2018	26/03/2019	COMPLETED
LHAR19-02-52	Harlow	Southern Way	Opp L/C: 3801, around S/C.	Vegetation trimming	Approximately 1.5 x 1.5 x 100mm at its deepest point.	3299492	23/11/2018	Duplicate	COMPLETED
LHAR19-04-87	Harlow	Southern Way	Opp L/C: 3803.	Verge repair	Approximately 1.0 x 1.0 x 150mm at its deepest point.	3301867	23/11/2018	02/05/2019	COMPLETED
LHAR19-02-56	Harlow	Southern Way	Between L/C: 3809 & 3810.	Vegetation trimming	Approximately 1.0 x 1.0 x 100mm at its deepest point.	3303514	23/11/2018	26/03/2019	COMPLETED

LHAR19-02-55	Harlow	Southern Way	Opp L/C: 3804.	Vegetation trimming	Approximately 0.6 × 1.5 × 100mm at its deepest point.		23/11/2018	Duplicate	COMPLETED
LHAR19-04-86	Harlow	Southern Way	Opp L/C: 3804.	Verge repair	Approximately 0.6 × 1.5 × 100mm at its deepest point.		23/11/2018	02/05/2019	COMPLETED
LHAR19-04-88	Harlow	Southern Way	Opp L/C: 3801, around S/C.	Verge repair	Approximately 1.5 × 1.5 × 100mm at its deepest point.		23/11/2018	02/05/2019	COMPLETED
LHAR19-02-103	Harlow	Sycamore Field	F/O L/C: 9403.	Weeding	Moss covering most of the footway.	3303437	15/01/2019	Duplicate	COMPLETED
LHAR19-04-89	Harlow	Sycamore Field	F/O L/C: 9403.	Weeding	Moss covering most of the footway.		15/01/2019		
LHAR19-04-90	Harlow	Sycamore Field	B/O Flats 190 - 207.	Weeding	Moss covering most of the footway.		15/01/2019		
LHAR19-04-91	Harlow	Sycamore Field	R/O 151 - 153.	Weeding	Moss covering most of the footway.		17/01/2019		
LHAR19-02-102	Harlow	Sycamore Field	B/O Flats 190 - 207.	Weeding	Moss covering most of the footway.		15/01/2019	Duplicate	COMPLETED
LHAR19-02-106	Harlow	Sycamore Field	R/O 151 - 153.	Weeding	Moss covering most of the footway.		17/01/2019	Duplicate	COMPLETED
LHAR19-04-92	Harlow	Taylifers	S/O Flats 86 - 92.	Other (explain in notes)	Approximately 0.1 × 8.0 × 54mm at its deepest point (Pointing).		06/02/2019		
LHAR19-04-93	Harlow	Taylifers	Around S/C. Behind L/C: 9321.	Other (explain in notes)	Approximately 0.7 × 0.9 × 54mm at its deepest point (Pointing).		06/02/2019		
LHAR19-04-94	Harlow	Taylifers	S/O Flats 1 - 7.	Other (explain in notes)	Approximately 0.1 × 0.2 × 44mm at its deepest point (Pointing).		06/02/2019		
LHAR19-02-02	Harlow	Tendring Road	Around L/C: 2114.	Vegetation trimming	Overhanging trees restricting double decker busses.		05/04/2018	27/03/2019	COMPLETED
LHAR19-04-95	Harlow	Tendring Road	Around L/C: 2114.	Vegetation trimming	Overhanging trees restricting double decker busses.		01/04/2019		UNSUITABLE
LHAR19-04-97	Harlow	The Chantry	Opposite 51, 52 and 53	Other (explain in notes)	approx. 13.5m of pcc concrete kerbs missing and displaced and adjacent footway eroded in parts height of upstand against eroded footway approx 40mms in parts.	3340369	12/09/2018		
LHAR19-04-96	Harlow	The Chantry	o/s 52 and 53	KBMS	approx 12.6m pcc kerbs missing or misaligned		12/09/2018		
LHAR19-02-22	Harlow	The Chantry	Opposite 51, 52 and 53	Other (explain in notes)	approx. 13.5m of pcc concrete kerbs missing and displaced and adjacent footway eroded in parts height of upstand against eroded footway approx 40mms in parts.		12/09/2018	Duplicate	COMPLETED
LHAR19-02-23	Harlow	The Chantry	o/s 52 and 53	Other (explain in notes)	6m pcc kerbs missing or misaligned		12/09/2018	Duplicate	COMPLETED
LHAR19-04-98	Harlow	The Fairway	Opp 'Luminescence'.	Other (explain in notes)	Salt Bin is Damaged.		25/09/2017		UNSUITABLE
LHAR1906-129	Harlow	The Fortunes	O/S 139.	FWDF	Approximately 0.05 × 1.2 Metre Square POINTING.	3367426	10/05/2019		
LHAR19-02-68	Harlow	The Gardiners	S/O 60.	Vegetation trimming	Overgrown vegetation overhanging the footway.		05/12/2018	26/03/2017	COMPLETED
LHAR19-04-99 LHAR19-02-68	Harlow	The Gardiners	S/O 60.	Vegetation trimming	Overgrown vegetation overhanging the footway.		05/12/2018	26/03/2019	COMPLETED
LHAR19-02-10	Harlow	The Gowers	S of 15	Other (explain in notes)	pcc kerb misaligned by 100mms. To be removed or reset.		10/09/2018	14/02/2019	COMPLETED
LHAR1906-095	Harlow	The Hides	Opposite 329	KBDM	pcc radius kerb disintegrating and misaligned 0.8 X 0.2 X 50mms upstand. Sees minimal pedestrian usage	3356516	10/04/2019		

LHAR19-04-100	Harlow	The Hoo	O/S 103.	Other (explain in notes)	Remove ramps from carriageway.		08/03/2019	30/04/2019	COMPLETED
LHAR19-02-03	Harlow	The Maples	O/S 136.	Other (explain in notes)	Approximately 0.1 × 0.1 Metre square pointing. F/W.Concret.	3335272	11/06/2018	14/02/2019	COMPLETED
LHAR18-08-46	Harlow	The Maples	O/S 136.	Other (explain in notes)	Approximately 0.1 × 0.1 Metre square pointing. F/W.Concret.		11/06/2018	14/02/2019	COMPLETED
LHAR19-04-101	Harlow	The Stow	R of 65 Orchard Croft	Other (explain in notes)	3 pcc kerbs misaligned by 50mms	3316301	18/03/2019		
LHAR19-04-102	Harlow	The Stow	R of 104	Other (explain in notes)	approx 7.2m pcc concrete kerbs damaged and displaced		06/11/2018		
LHAR19-02-45	Harlow	The Stow	R of 104	Other (explain in notes)	approx 7.2m pcc concrete kerbs damaged and displaced		06/11/2018	Duplicate	COMPLETED
LHAR19-02-75	Harlow	The Sweyns	F/O L/C: 3383.	Other (explain in notes)	Pointing 0.2 × 0.2 Metre Square pointing.	3343129	10/12/2018	14/02/2019	COMPLETED
LHAR19-02-35	Harlow	Third Avenue	Immediately on j with Harberts Road	Other (explain in notes)	pcc radius kerb leaning into carriageway by approx 45mms	3343128	11/10/2018	Duplicate	COMPLETED
LHAR19-04-103	Harlow	Third Avenue	Immediately on j with Harberts Road	Other (explain in notes)	pcc radius kerb leaning into carriageway by approx 45mms		11/02/2019		
LHAR19-04-105	Harlow	Three Horseshoes Road	On L/C: 4207. O/S Highfield House.	Sign cleaning/ sign amending	Children Crossing' Road Sign dirty.		15/03/2019		
LHAR19-04-104	Harlow	Three Horseshoes Road	O/S 50 Hawkenbury.	RSDM	Junction' Road Sign faded / damaged.		15/03/2019		UNSUITABLE
LHAR19-04-106	Harlow	Tilegate Road	S/O Tilegate House.	Other (explain in notes)	Salt Bin has been damaged.	3321532	28/09/2017		UNSUITABLE
LHAR19-02-78	Harlow	Tillwicks Road	On L/C: 1162.	Sign cleaning	Road sign misaligned.		12/12/2018	15/03/2019	COMPLETED
LHAR19-02-79	Harlow	Tillwicks Road	Opp J/W Tendering Road.	Sign cleaning	2 × Road signs misaligned.		12/12/2018	15/03/2019	COMPLETED
LHAR19-02-80	Harlow	Tillwicks Road	11 Metres from L/C: 1694.	Vegetation trimming	Approximately 1.0 × 1.0 × 100mm at its deepest point.		12/12/2018	26/03/2019	COMPLETED
LHAR19-02-81	Harlow	Tillwicks Road	S/O Bus Stop / Opp Road Sign '839'.	Vegetation trimming	Approximately 1.0 × 1.0 × 100mm at its deepest point.		12/12/2018	26/03/2019	COMPLETED
LHAR1906-092	Harlow	Upper Hook	Opp 3.	OGRO	Overgrown vegetation around lamp column.	3363041	29/04/2019		
LHAR19-04-107	Harlow	Upper Park	Just before garage access point	Other (explain in notes)	pcc radius kerb broken and laying on footway.	3330429	03/01/2019		
LHAR19-02-117	Harlow	Upper Park	Just before garage access point	Other (explain in notes)	pcc radius kerb broken and laying on footway.		03/01/2019	Duplicate	COMPLETED
LHAR19-02-118	Harlow	Velizy Avenue	S of l c 10129 on central reservation	Other (explain in notes)	2 pcc kerbs displaced	3330341	08/11/2018	Duplicate	COMPLETED
LHAR19-04-108	Harlow	Velizy Avenue	S of l c 10129 on central reservation	Other (explain in notes)	2 pcc kerbs displaced	3303747	08/11/2018		
LHAR19-02-49	Harlow	Vicarage Wood	o/s 72	Other (explain in notes)	pcc kerb misaligned and adjacent footway damaged affected area approx 1m x 0.9 x 90mms in one part	3269011	21/11/2018	Duplicate	COMPLETED
LHAR19-04-109	Harlow	Vicarage Wood	o/s 72	Other (explain in notes)	1 pcc kerb misaligned and adjacent footway damaged affected area approx 1m x 0.9 x 90mms in one part		21/11/2018		
LHAR19-04-110	Harlow	Woodcroft	O/S 148 S/o/s/C.	Other (explain in notes)	Approximately 50 × 260 × 28mm 'POINTING MISSING' at its deepest point.		04/04/2019		
LHAR19-04-111	Harlow	Woodwards	O/S 68 around S/C.	Other (explain in notes)	Approximately 03 × 0.4 × 36mm POINTING at its deepest point.		08/03/2019		
LHAR19-02-40	Harlow	Wych Elm	S of entrance to car wash	Other (explain in notes)	pcc kerb missing and adjacent footway eroded affected area approx 0.9 x 40mms on footway		02/11/2018	Duplicate	COMPLETED

LHAR19-02-41	Harlow	Wych Elm	S of pedestrian entrance to multi storey car park	Other (explain in notes)	6 concrete pcc kerb misaligned		02/11/2018	Duplicate	COMPLETED
LHAR19-02-42	Harlow	Wych Elm	o/s Leonard Brooks Paint Specialists	Other (explain in notes)	approx 5 pcc kerbs broken and dispkaced laying against wall of premises		02/11/2018	Duplicate	COMPLETED
LHAR19-02-43	Harlow	Wych Elm	o/s Unit 5	Other (explain in notes)	6 x 5 PCC radius kerb missing and displaced/damaged		02/11/2018	Duplicate	COMPLETED
LHAR19-04-112	Harlow	Wych Elm	S of entrance to car wash	Other (explain in notes)	pcc kerb missing and adjacent footway eroded affected area approx 0.9 x 40mms on footway		02/11/2018		
LHAR19-04-115	Harlow	Wych Elm	o/s MOT motor cycle building entrance	Other (explain in notes)	pcc kerb misaligned		06/02/2019		

REPORT 1 HARLOW LOCAL HIGHWAY PANEL 2019/20 FUNDED SCHEMES LIST

This report provides an update on the current position of all the schemes which the Harlow Local Highway Panel has recommended for inclusion in the 2019/20 programme.

Budget summary 2019-20	
Capital Budget	£244,500
Safer Roads Schemes	£10,000
Estimated Value of other Commissioned Schemes	£234,500
Remaining Budget to Allocate	£0

Members are reminded that the costs supplied are budget allocations only and there is the possibility that a final scheme cost could change dependant on issues which may arise especially during detailed design and construction. The panel will be informed of any budget adjustments required.

Report 1

Funded Schemes 2019-20

Total Value of Schemes	£244,450
------------------------	----------

Ref	Scheme name	Description	Scheme Category	Scheme stage	Cost Code	Allocated Budget	Comments	Est completion
1	First Avenue j/w Orchard Croft	Casualty reduction design to look at safety improvements to this location	Safer Roads	Design	LHAR181001	£10,000		Q4
2	Abercrombie Way junction with Woodcroft - Dropped crossings	1 pair of dropped crossings	Walking	Total scheme	LHAR163029	N/A	At the July panel meeting, members agreed to cancel this scheme due to the additional budget required and return it to the schemes awaiting funding list for future consideration.	CANCELLED
3	Muskham Road outside the Museum - Dropped crossing and footway surfacing	Dropped crossing outside the museum and the resurfacing of a short section of footway	Walking	Total scheme	LHAR163032	£19,000	At the July panel meeting, members agreed to allocate additional funding to this scheme to include the surfacing of a short section of footway in addition to the dropped kerbs.	Q4
4	Old Harlow - Cycle racks	Cycle racks	Cycling	Total scheme	LHAR004001	£1,700	The works were completed in June 2019.	COMPLETED
5	Waterhouse Moor - 20mph zone	Design and consultation for a 20mph zone	Traffic Management	Feasibility	LHAR182008	£6,000		TBC
6	Hamstel Road - Tiger / Parallel Crossing	Tiger / parallel crossing	Walking	Implementation	LHAR173002	£121,000	At the July panel, members agreed to the additional £12,000 required to progress the installation of the crossing. The works are now programmed to commence on the 28th October.	Q3
7	Fourth Avenue junction with North Gate - Reinstatement of roundabout	Replace the chevron blocks in the roundabout island and implementing new trief kerbing	Traffic Management	Total scheme	LHAR162009	£66,500		COMPLETED
8	Tawney's Road close to the shops - Zebra crossing	Zebra crossing design and legal works	Walking	Design	LHAR173005	£8,500	The design and legal elements are expected to be completed by Q4.	Q4

Report 1

Funded Schemes 2019-20

Total Value of Schemes	£244,450
------------------------	----------

Ref	Scheme name	Description	Scheme Category	Scheme stage	Cost Code	Allocated Budget	Comments	Est completion
9	Post construction audits for all Harlow schemes	Road safety audits post scheme installation	Safer Roads	Surveys	RSA3HAR	£1,750		Q4

HARLOW LOCAL HIGHWAY PANEL

REPORT 2 – SCHEMES AWAITING FUNDING

The following Schemes Awaiting Funding list identifies all the scheme requests which have been received for the consideration of the Harlow District Local Highways Panel.

Members are asked to review these schemes and consider removing any they would not wish to consider funding.

The breakdown of scheme types currently awaiting funding is as below:

Budget Summary	
Scheme Type	Total Estimated Costs
Traffic Management	£54,000
Walking	£183,000
Cycling	£96,500
Passenger Transport	£143,500
	£477,000

Costs supplied are estimates only and there is the possibility that a final scheme cost can change significantly dependant on issues which may arise during detailed design and construction.

On the Schemes Awaiting Funding List, the RAG column acknowledges the status of the scheme request as shown below:

G	The scheme has been validated as being feasible and is available for consideration
A	The scheme has previously been approved for a feasibility study and the results are awaited before the scheme can be fully considered
R	A scheme request has been received but is against ECC policy or there is no appropriate engineering solution
V	A scheme request has been received and is in the initial validation process

Report 2: Schemes Awaiting Funding

Traffic Management

Total Value of schemes	£54,000
-------------------------------	----------------

Ref	Scheme name	Description	Problem	Scheme stage	Cost Code	Estimated cost	Comments	Date request received	RAG
1	Junction in between 171 and 100 Abbotsweld - Road markings	Request to look into give way road markings at the junction	People are not giving way at the junction and are treating it like a bend	Feasibility	LHAR162008	£3,000		01/11/2016	G
2	Maddox Road - Traffic calming amendments	Request to look into the existing traffic calming measures	The rubber cushions are deteriorating and people are not slowing down for them	Feasibility	LHAR162015	£5,500		28/02/2017	G
3	Maddox Road - Layby improvements	Request for layby improvements to accommodate echelon parking	Vehicles are parking along Maddox Road and causing congestion	Feasibility	LHAR162016	£5,500	The validation has recommended proceeding to a feasibility study to identify possible improvements.	28/02/2017	G
4	Kingsland outside 149 and 91, Harlow - Parking	Congestion parking	There is no off street parking which is causing congestion	Feasibility	LHAR162018	£6,500	The validation has identified verge areas within Kingsland which could be converted to improve parking. The land however is not highways so land acquisition would be required in addition to the feasibility study.	21/02/2017	G
5	Opposite Bushey Croft, Harlow - Parking	Congestion parking	There is no off street parking which is causing congestion	Feasibility	LHAR162020	£5,500	The validation has recommended proceeding to a feasibility study.	23/02/2017	G

Report 2: Schemes Awaiting Funding

Traffic Management

Total Value of schemes	£54,000
------------------------	---------

Ref	Scheme name	Description	Problem	Scheme stage	Cost Code	Estimated cost	Comments	Date request received	RAG
6	Water Gardens junction with Third Avenue - Feasibility study	Feasibility to look at improving the exit from the Water Gardens for traffic wanting to turn right	Vehicles wanting to turn right need to turn left and go to the Leisure Zone roundabout to come back on themselves but are finding the route blocked by traffic queuing in the right lane to go up Second Avenue	Feasibility	LHAR172007	£6,500	The validation has been completed and has recommended proceeding to a feasibility study to look at options.	05/06/2017	G
7	Paringdon Road and Ployters Road - Traffic calming review	Request to review existing traffic calming for possible amendments	The existing features were installed a number of years ago but it is felt that they are no longer appropriate for the roads and need their effectiveness to be re-evaluated	Validation	LHAR172012	TBC	Surveys have been ordered to assess the current speeds.	01/04/2018	V
8	Velizy Avenue bus lane	Request to look at private hire vehicles using the bus lane	Alternative route adding to much time to taxi journeys	Total scheme	LHAR172010	TBC	The validation has identified that subject to consultation it would be viable to allow taxis to use the bus lane. There are however plans for the bus services in Harlow to be increased which would have a significant impact on the usage of this junction. It is therefore recommended waiting until the situation with the buses has been established.	29/11/2017	R
9	Church Langley junction with A414 - Bus lane removal	Request to look at possibly removing the bus lanes to help improve access into Church Langley	Congestion problems caused by queuing traffic preventing vehicles from getting in and out of Church Langley	Total scheme	LHAR172011	TBC	The validation has identified that from an engineering perspective it would be viable to remove the southbound bus lane. Modelling work will need to be undertaken but will not be an LHP scheme going forward.	26/01/2018	R

Report 2: Schemes Awaiting Funding

Traffic Management

Total Value of schemes	£54,000
-------------------------------	----------------

Ref	Scheme name	Description	Problem	Scheme stage	Cost Code	Estimated cost	Comments	Date request received	RAG
10	Waterhouse Moor - Parking improvements	Request to consider amending off road land for parking spaces in the vicinity of Waterhouse Towers	The way that vehicles are parking is causing problems	Feasibility	LHAR172013	£5,500	The validation has identified that it would be feasible to look at converting the grassed area to enable vehicles to be moved from the dangerous bend.	01/04/2017	G
11	Willowfield - Layby improvement	Feasibility study to look at either widening the existing layby to better facilitate echelon parking or look to introduce a one way system	The current parking arrangement does not allow for two way traffic	Feasibility	LHAR162010	£6,500		08/12/2016	G
12	Potter Street - Review of existing 20mph zone	Request to look into the existing 20mph zone and improving existing traffic calming measures	Existing traffic calming features are not reducing speeds	Feasibility	LHAR162014	£5,500		01/02/2017	G
13	London Road jct with Church Langley Way review	Request to review the arrangement at the junction	Minor shunts where vehicles don't acknowledge the junction	Design	LHAR182004	£4,000	The validation has identified that a design can be progressed for improving the surface and the lining at this location	17/08/2018	G
14	Churchgate Street - 20mph limit	Request for a 20mph speed limit and HGV ban	Residents are concerned about the speed of traffic and the type of usage through the old streets.	Validation	LHAR182003	TBC	The speed and volume surveys have been completed and now awaiting the conclusion of the validation.	01/04/2018	V
15	Hare Street Springs - Traffic management	Request to look at improving the existing traffic calming arrangement	The existing feature is now dated and needs maintenance or updating	Validation	LHAR182005	TBC	The speed surveys do not indicate a generic speeding problem. Now awaiting the completion of the formal validation.	01/06/2018	V

Report 2: Schemes Awaiting Funding

Traffic Management

Total Value of schemes	£54,000
-------------------------------	----------------

Ref	Scheme name	Description	Problem	Scheme stage	Cost Code	Estimated cost	Comments	Date request received	RAG
16	Signage for Newhall Academy	Request to install school warning signage in the vicinity of the new school	Currently there is no signage to indicate the new facility	Validation	LHAR182007	TBC	In validation.	01/06/2018	V
17	HGV restrictions - Various roads Harlow	Request to look at introducing an HGV ban on Third Avenue and Fourth Avenue to try and discourage HGV movements near the residential areas		Validation	LHAR192002	TBC	In validation.	28/06/2019	V

Report 2: Schemes Awaiting Funding

Walking

Total Value of schemes	£183,000
-------------------------------	-----------------

Ref	Scheme name	Description	Problem	Scheme stage	Cost Code	Estimated cost	Comments	Date request received	RAG
1	Shops going into Hamstel - Dropped crossings	1 pair of dropped crossings	Replace existing dropped crossings	Total scheme	LHAR163005	£5,500		08/12/2016	G
2	Rycroft junction with Collins Meadows - Dropped crossings	1 pair of dropped crossings	Dropped crossings to help people when crossing the road	Total scheme	LHAR163006	£5,500		08/12/2016	G
3	Shawbridge junction with Southam Lodge - Dropped crossings	1 pair of dropped crossings	Dropped crossings to help people when crossing the road	Total scheme	LHAR163007	£5,500		08/12/2016	G
4	Shawbridge junction with Holly Field - Dropped crossings	1 dropped crossing to match the one on the opposite side of the road	Dropped crossing to help people when crossing the road	Total scheme	LHAR163009	£5,500		08/12/2016	G
5	Holly Field junction with Holly Field - Dropped crossings	1 pair of dropped crossings	Dropped crossings to help people when crossing the road	Total scheme	LHAR163010	£5,500		08/12/2016	G
6	Commonside junction with Fern Hill Lane - dropped crossings	1 dropped crossing to match the one on the opposite side of the road	Dropped crossing to help people when crossing the road	Total scheme	LHAR163011	£4,000		08/12/2016	G
7	Rundells 78 - 79 - Dropped crossings	1 pair of dropped crossings	Dropped crossings to help people when crossing the road	Total scheme	LHAR163012	£5,500		08/12/2016	G
8	Hare Street junction with Spring Close - Dropped crossings	1 pair of dropped crossings	Dropped crossings to help people when crossing the road	Total scheme	LHAR163013	£5,500		08/12/2016	G
9	Helions Road Junction with Harberts Road - dropped crossings	1 pair of dropped crossings	Dropped crossings to help people when crossing the road	Total scheme	LHAR163014	£5,500		08/12/2016	G

Report 2: Schemes Awaiting Funding

Walking

Total Value of schemes	£183,000
-------------------------------	-----------------

Ref	Scheme name	Description	Problem	Scheme stage	Cost Code	Estimated cost	Comments	Date request received	RAG
10	Willowfield junction with Tendring Road - Dropped crossings	2 x pairs of dropped crossings	Dropped crossings to help people when crossing the road	Total scheme	LHAR163015	£9,500		08/12/2016	G
11	Maunds Hatch junction with Maunds Hatch - Dropped crossings	1 pair of dropped crossings in the vicinity of the Co-Op	Dropped crossings to help people when crossing the road	Total scheme	LHAR163019	£5,500		09/12/2016	G
12	Tendring Road junction with Partridge Road - Dropped crossings	1 pair of dropped crossings	Dropped crossings to help people when crossing the road	Total scheme	LHAR163021	£5,500		22/12/2016	G
13	Tawney's Road junction with The Fairways - Dropped crossings	1 pair of dropped crossings	Dropped crossings to help people when crossing the road	Total scheme	LHAR163023	£6,500		01/02/2017	G
14	Waterhouse Moor - Dropped crossings	Request for 2 x pairs of dropped crossings down Waterhouse Moor	Dropped crossings to help people when crossing the road	Total scheme	LHAR163026	£11,000		28/02/2017	G
15	Finchmoor - Dropped crossings	Request for additional dropped crossings down Finchmoor	Dropped crossings to help people when crossing the road	Total scheme	LHAR163028	£30,000		08/09/2017	G
16	Harberts Road junction with Fourth Avenue	Request to improve the current pedestrian refuge	The current pedestrian refuge is restricted for pedestrians as there is a high mast beacon in the middle	Validation	LHAR163030	N/A	The validation has recommended that this not proceed.	28/02/2017	R
18	Entrance to Church Gate School - Dropped crossings	1 pair of dropped crossings	The entrance to the school has no dropped crossings making it difficult for people pushing a pram/ wheelchair to cross the road	Total scheme	LHAR163003	£4,000		08/12/2016	G

Report 2: Schemes Awaiting Funding

Walking

Total Value of schemes	£183,000
-------------------------------	-----------------

Ref	Scheme name	Description	Problem	Scheme stage	Cost Code	Estimated cost	Comments	Date request received	RAG
19	Miles Close junction with Herbert's - Dropped crossings	1 pair of dropped crossings	Dropped crossings to help people when crossing the road	Total scheme	LHAR163004	£5,500		08/12/2106	G
20	Shawbridge junction next to sign for houses 132-152 - Dropped crossings	1 pair of dropped crossings	Dropped crossings to help people when crossing the road	Total scheme	LHAR163008	£5,500		08/12/2016	G
21	Barn Mead - Dropped crossings	Request for dropped crossings around the whole Barn Mead estate	Dropped crossings to help people when crossing the road	Total scheme	LHAR163020	£52,000		22/12/2016	G
23	Bush Fair - Dropped crossings	Request to look at improving the existing dropped crossings and introducing new ones in the vicinity of the shopping centre	Pedestrians experiencing problems accessing the shopping area	Total scheme	LHAR183002	N/A	The validation has not identified a need for improvements to the existing dropped crossings. The problem witnessed on site related to vehicles waiting and parking in front of the dropped crossings.	01/04/2018	R

Report 2: Schemes Awaiting Funding

Cycling

Total Value of schemes	£96,500
------------------------	---------

Ref	Scheme name	Description	Scheme stage	Cost Code	Estimated Cost	Comments	Date request received	RAG
1	Passmore Area	Implementation of cycle improvements in the Passmore Area as identified in the feasibility study being progressed in 2017-18	Total scheme	LHAR164001	£96,500	The feasibility study has identified a package of measures throughout Passmores including signage improvements, lining, a TRO and bollards. The implementation could be split down into smaller segments to minimise the financial impact.	01/04/2016	G

Report 2: Schemes Awaiting Funding

Passenger Transport

Total Value of schemes	£137,500
------------------------	----------

Ref	Scheme name	Description	Problem	Scheme stage	Cost Code	Estimated Cost	Comments	Date request received	RAG
1	Peterswood School (S-bound) - Replacement bus shelter	Replacement bus shelter	Existing shelter is badly deteriorated	Total scheme	LHAR175006	£8,500	The progression of bus shelters in Essex is currently on hold until the conclusion of a countywide audit.	01/04/2017	R
2	Peterswood School (NW-bound)	Replacement bus shelter	Existing shelter is badly deteriorated	Total scheme	LHAR175007	£8,500	The progression of bus shelters in Essex is currently on hold until the conclusion of a countywide audit.	01/04/2017	R
3	Shopping Centre (N Bound)	Replacement bus shelter	Existing shelter is badly deteriorated	Total scheme	LHAR175008	£8,500	The progression of bus shelters in Essex is currently on hold until the conclusion of a countywide audit.	01/04/2017	R
4	Shopping Centre (S Bound)	Replacement bus shelter	Existing shelter is badly deteriorated	Total scheme	LHAR175009	£8,500	The progression of bus shelters in Essex is currently on hold until the conclusion of a countywide audit.	01/04/2017	R
5	Fir Park	Replacement bus shelter	Existing shelter is badly deteriorated	Total scheme	LHAR175010	£8,500	The progression of bus shelters in Essex is currently on hold until the conclusion of a countywide audit.	01/04/2017	R

Report 2: Schemes Awaiting Funding

Passenger Transport

Total Value of schemes	£137,500
------------------------	----------

Ref	Scheme name	Description	Problem	Scheme stage	Cost Code	Estimated Cost	Comments	Date request received	RAG
6	Pollards Hatch (NW Bound)	Replacement bus shelter	Existing shelter is badly deteriorated	Total scheme	LHAR175011	£8,500	The progression of bus shelters in Essex is currently on hold until the conclusion of a countywide audit.	01/04/2017	R
37	Ladyshot (opp)	Replacement bus shelter	Existing shelter is badly deteriorated	Total scheme	LHAR175012	£8,500	The progression of bus shelters in Essex is currently on hold until the conclusion of a countywide audit.	01/04/2017	R
8	Barleycroft (N Bound)	Replacement bus shelter	Existing shelter is badly deteriorated	Total scheme	LHAR175013	£8,500	The progression of bus shelters in Essex is currently on hold until the conclusion of a countywide audit.	01/04/2017	R
9	Barleycroft (S Bound)	Replacement bus shelter	Existing shelter is badly deteriorated	Total scheme	LHAR175014	£8,500	The progression of bus shelters in Essex is currently on hold until the conclusion of a countywide audit.	01/04/2017	R
10	Three Horseshoes	Replacement bus shelter	Existing shelter is badly deteriorated	Total scheme	LHAR175015	£8,500	The progression of bus shelters in Essex is currently on hold until the conclusion of a countywide audit.	01/04/2017	R

Report 2: Schemes Awaiting Funding

Passenger Transport

Total Value of schemes	£137,500
------------------------	----------

Ref	Scheme name	Description	Problem	Scheme stage	Cost Code	Estimated Cost	Comments	Date request received	RAG
11	Salvation Army (o/s)	Replacement bus shelter	Existing shelter is badly deteriorated	Total scheme	LHAR175016	£8,500	The progression of bus shelters in Essex is currently on hold until the conclusion of a countywide audit.	01/04/2017	R
12	The Hornbeams (adj)	Replacement bus shelter	Existing shelter is badly deteriorated	Total scheme	LHAR175017	£8,500	The progression of bus shelters in Essex is currently on hold until the conclusion of a countywide audit.	01/04/2017	R
13	The Herald o/s	Replacement bus shelter	Existing shelter is badly deteriorated	Total scheme	LHAR175018	£8,500	The progression of bus shelters in Essex is currently on hold until the conclusion of a countywide audit.	01/04/2017	R
14	Spinning Wheel Mead	Replacement bus shelter	Existing shelter is badly deteriorated	Total scheme	LHAR175019	£8,500	The progression of bus shelters in Essex is currently on hold until the conclusion of a countywide audit.	01/04/2017	R
15	The Readings o/s	Replacement bus shelter	Existing shelter is badly deteriorated	Total scheme	LHAR175020	£8,500	The progression of bus shelters in Essex is currently on hold until the conclusion of a countywide audit.	01/04/2017	R
16	Partridge Road, close to Five Acres - Dropped crossing	Request for dropped crossings to allow bus users to access the bus stop and new bus cage	Currently no provision for pedestrians with mobility issues to cross the road	Validation	LHAR185001	TBC	In validation.	01/04/2018	V

Report 2: Schemes Awaiting Funding

Passenger Transport

Total Value of schemes	£137,500
-------------------------------	-----------------

Ref	Scheme name	Description	Problem	Scheme stage	Cost Code	Estimated Cost	Comments	Date request received	RAG
17	Five Acres - New bus shelter (1500IM1402B)	New bus shelter and cage	Currently no provision for pedestrians to shelter	Total scheme	LHAR185002	£10,000	The progression of bus shelters in Essex is currently on hold until the conclusion of a countywide audit.	01/04/2018	R