

**HARLOW LOCAL HIGHWAYS PANEL MINUTES – 5 SEPTEMBER
2019 AT 10AM
COUNCIL CHAMBER, HARLOW COUNCIL, CIVIC CENTRE,
HARLOW, CM20 1WG**

Chairman:	Councillor Clive Souter, ECC
Panel Members:	Councillor Mike Garnett, ECC Councillor Michael Hardware, ECC Councillor Tony Edwards, Harlow Council Councillor Danny Purton, Harlow Council
Officers:	Sonia Church, Highways Liaison Manager – ECC Rissa Long, Highways Liaison Officer – ECC David Sprunt, Principal Area Transportation Co-ordinator - ECC
Secretariat:	Adam Rees, Governance Support Officer – Harlow Council

Item		Owner
1.	Appointment of Chair: RESOLVED that Councillor Clive Souter was appointed as Chair for the meeting.	
2.	Declarations of interest: None.	
3.	Minutes of meeting held on 2 July 2019 to be agreed as correct record: Agreed	
4.	Matters Arising from Minutes of the previous meeting: None.	
5.	Public Questions (10 minutes): None.	
6.	Report on Funded Schemes: Rissa Long, Highways Liaison Officer said the works at Hamstel Road would be commencing on 28 October. In response to queries by Councillors, Rissa Long said that she would raise the issue of responsibility for the maintenance of roundabouts. She would also raise the repair of the roundabout on Second Avenue's junction with Third Avenue and Velizy Avenue.	
7.	Major Schemes Update: David Sprunt, Principal Transportation Area Co-ordinator, gave an update on various major schemes throughout Harlow, including works to M11 Junction 7a, the works on the A414 junction with Edinburgh Way, and the second Stort Crossing. A copy of the presentation is appended to the minutes.	

8.	Presentation on 20mph Schemes: It was agreed that the presentation would be considered at the next meeting.	
9.	Report on Schemes Awaiting Funding: Rissa Long said that removing the bus lane from Church Langley's junction with the A414 was no longer under the remit of the Panel. She would establish who would be progressing the scheme.	
10.	Report on Revenue Spend (electronically only): Sonia Church, Highways Liaison Manager, said that it was planned to allow local highways panels to use their capital funding to deal with maintenance issues. In response to a request by Councillor Hardware it was agreed that a speed survey would be carried out on Commonside Road between its junctions with Fern Hill Lane and Latton Green. The Panel discussed the process for district Councillors being notified of upcoming roadworks. It was explained that the county Councillors currently received notifications and they agreed to forward on notifications to the relevant district Councillors.	
11.	AOB: None	
12.	Date of next meeting: 14 January 2020	



Major Schemes Update Harlow LHP

David Sprunt IEng MCIHT FIHE
Essex County Council

Overview of schemes being delivered

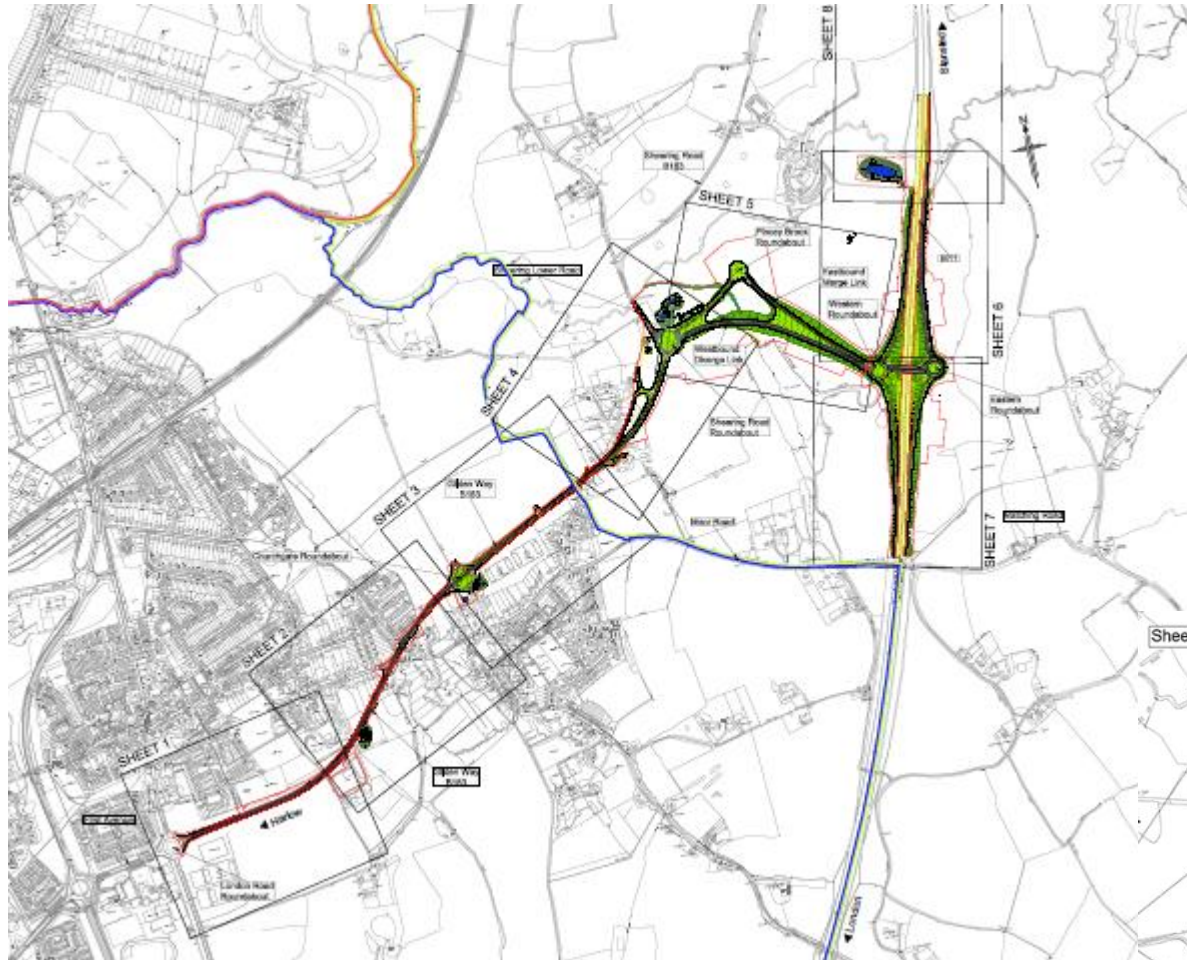

M11 J7a

Programme:

- Utilities work – currently underway
- Approved contractor Winter 2019
- Start of Main works May 2020
- Completion end of 2022/3

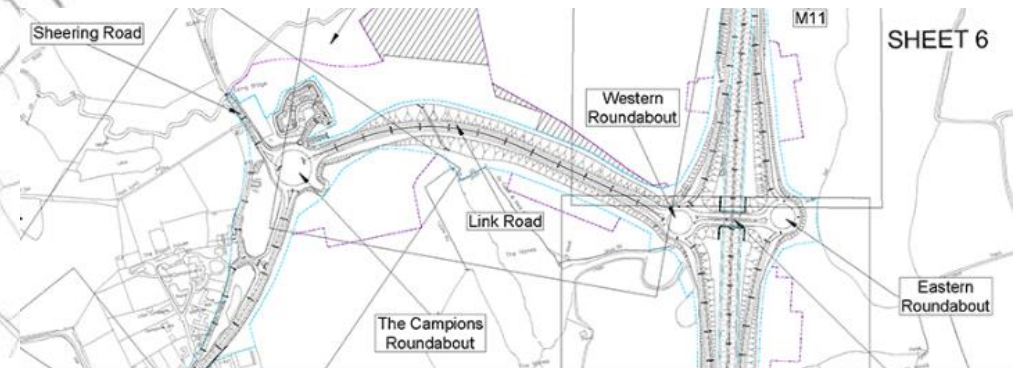

Edinburgh Way

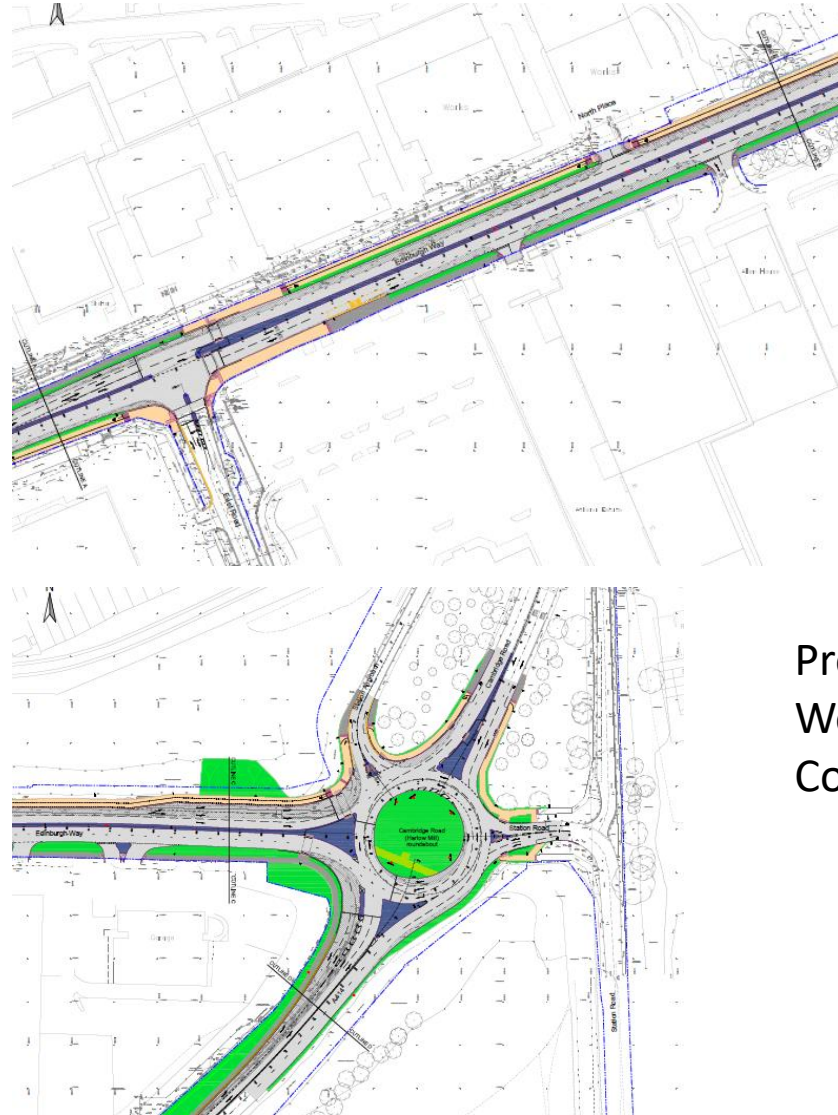

Programme:
Works – underway
Completion – April 2020

Sustainable Transport Corridors and HiF

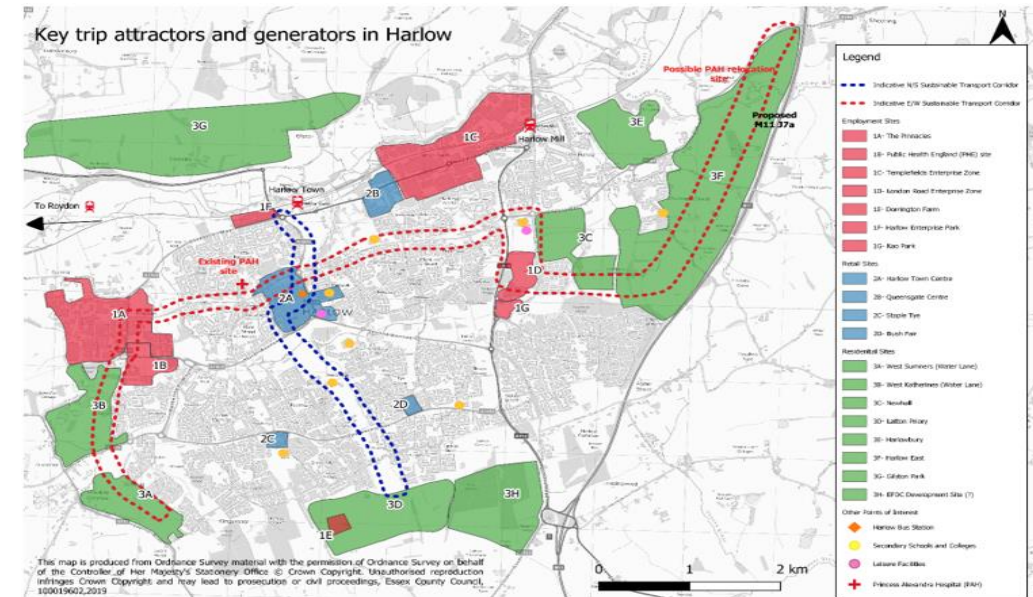
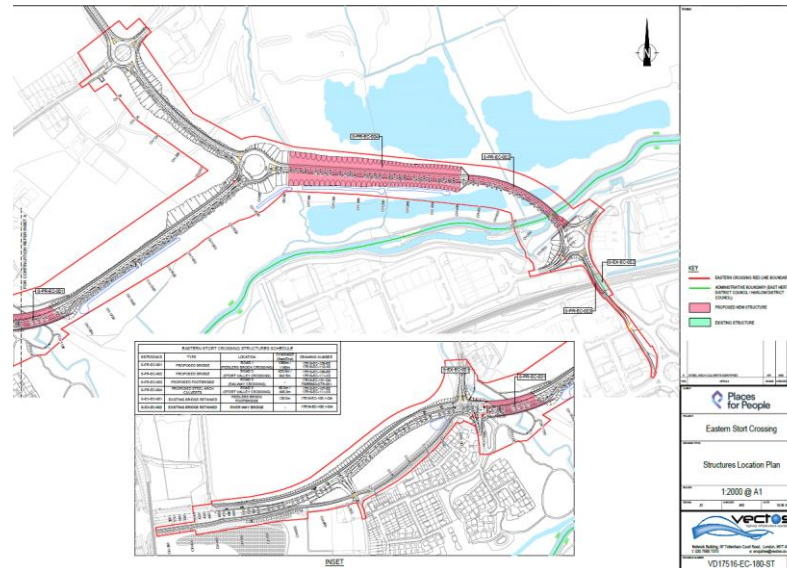
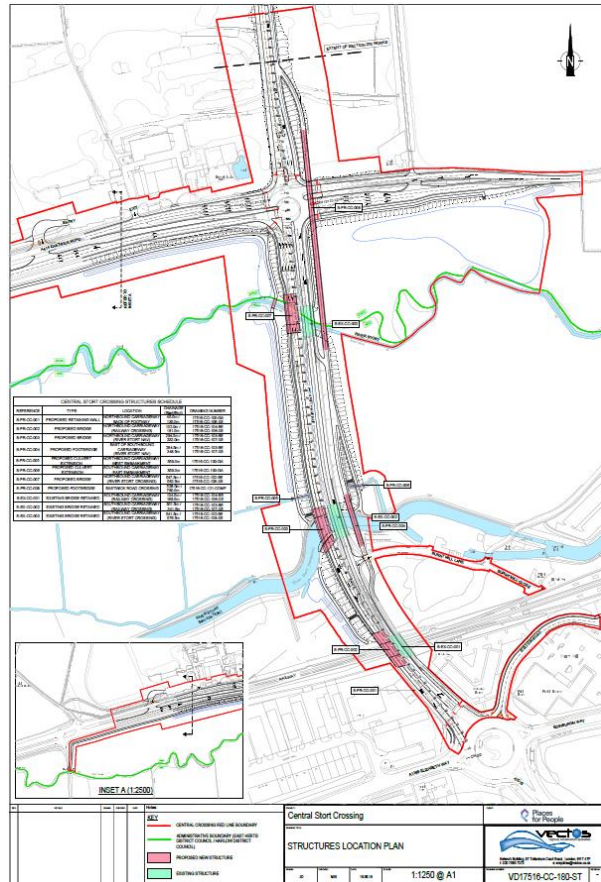

Other pipeline schemes

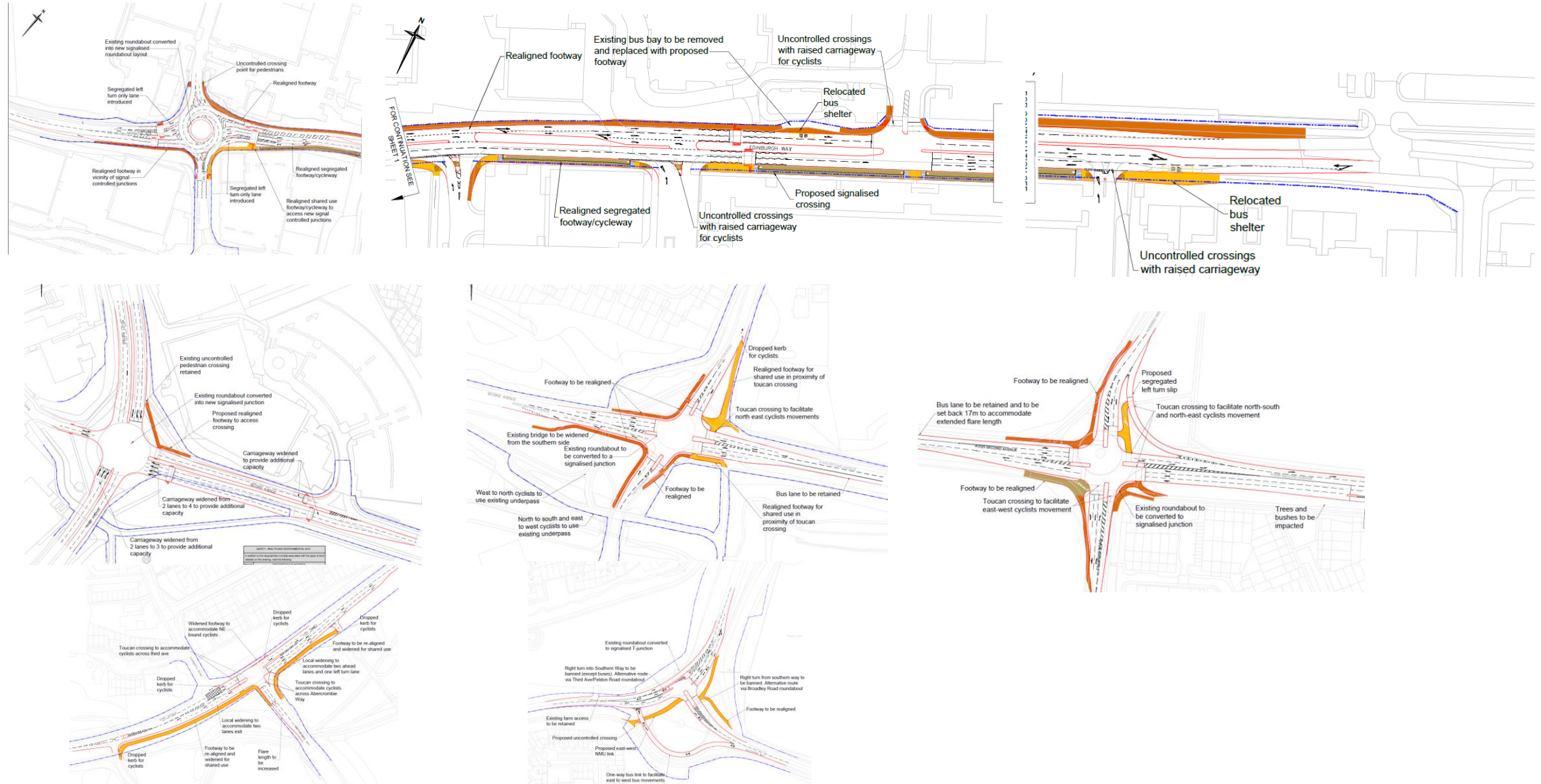



Updates on major schemes do check out:

www.essexhighways.org/highway-schemes-and-developments/highway-schemes

HGGT Transport Strategy

Transport Strategy

- Fundamental guiding principals are **modal shift**, the **mobility hierarchy**, and ensuring sustainable journeys are **efficient and safe**.
- Mobility options hierarchy:
 - 1) Reduce the need to travel
 - 2) Walking and cycling
 - 3) Public transport
 - 4) Private vehicle use.

50% of all journeys across Harlow will be made by active and sustainable modes ...



... and this target rises to **60%** within the new communities



Transport Strategy



Improved place



HGGT Growth (Local Plans)

Total

Circa. 16,000 new homes up to 2033, with a further 7,000 planned in the Gilston area beyond 2033.

Gilston:

7 villages, 3,000 built by 2033, a further 7,000 to follow post-2033 (10,000 homes in total)

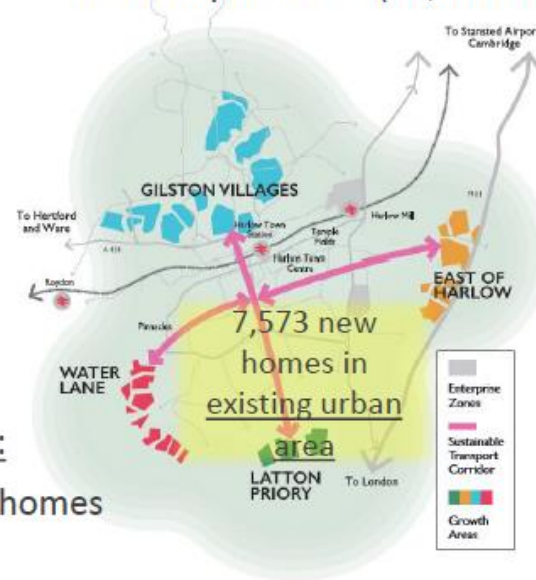

Water Lane:

2,100 new homes

East Harlow:

3,350 new homes (2,600 within Harlow District, 2,600 within Epping Forest District)

Latton Priory: 1,050 new homes