

START/END OF 20MPH ZONE.
SIGNPOSTED BY TSRGD DIAG.
674 ENTRY AND DIAG. 675A EXIT
SIGNS.

SIGNS ARE TO BE OBLISCURED
UNTIL TRO HAS BEEN SEALED.

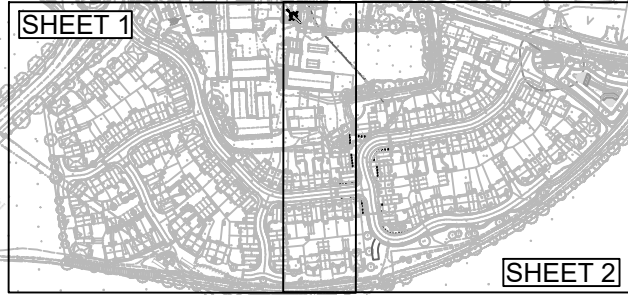
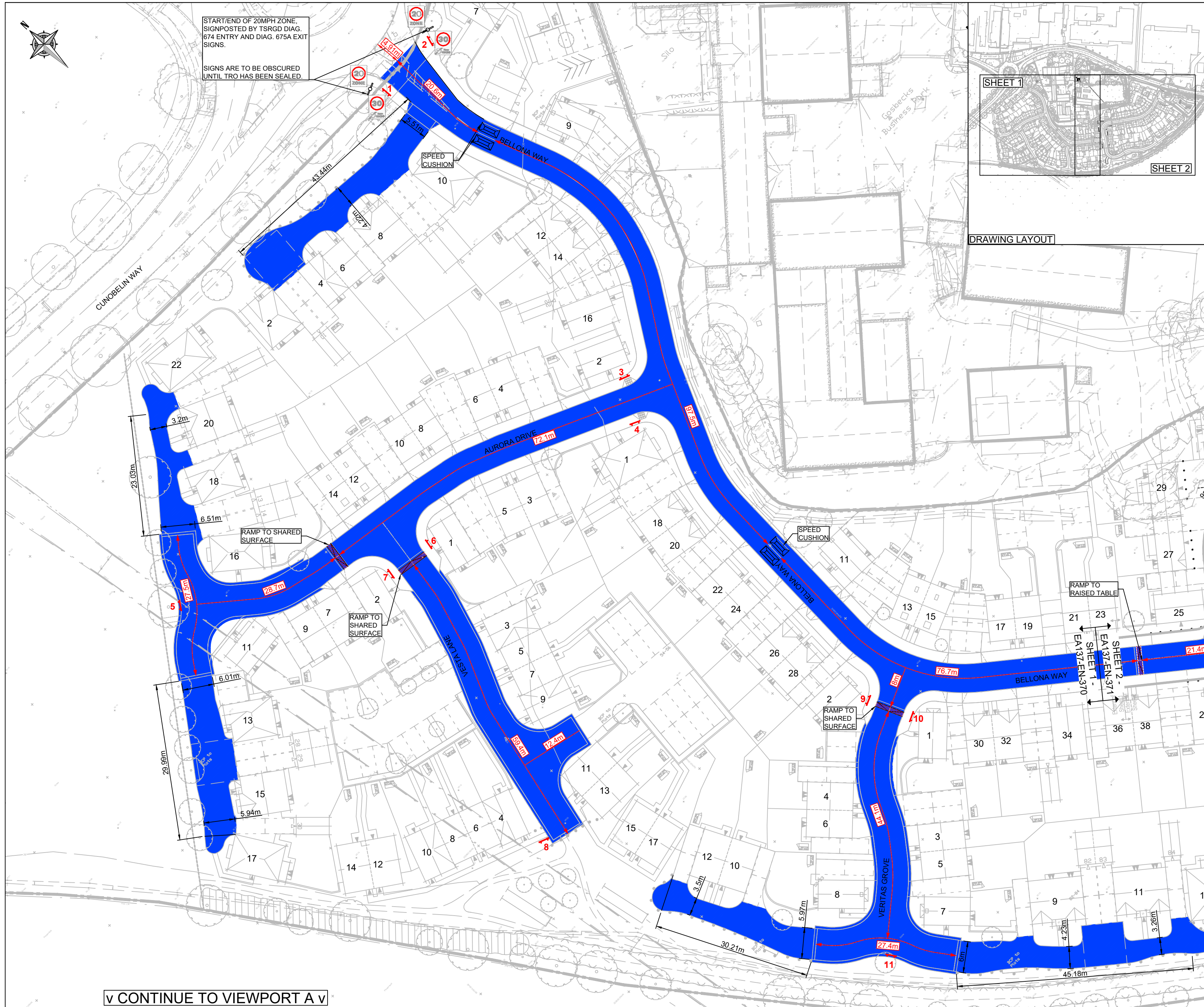

DRAWING LAYOUT

Copyright Barter Hill Partnership. This drawing shall not be copied in whole or part without the written permission of The Barter Hill Partnership.

Notes

PRELIMINARY DRAWING:
This drawing should be read as a **PRELIMINARY** issue and should **NOT** be used for construction under any circumstances.

20 MPH ZONE KEY

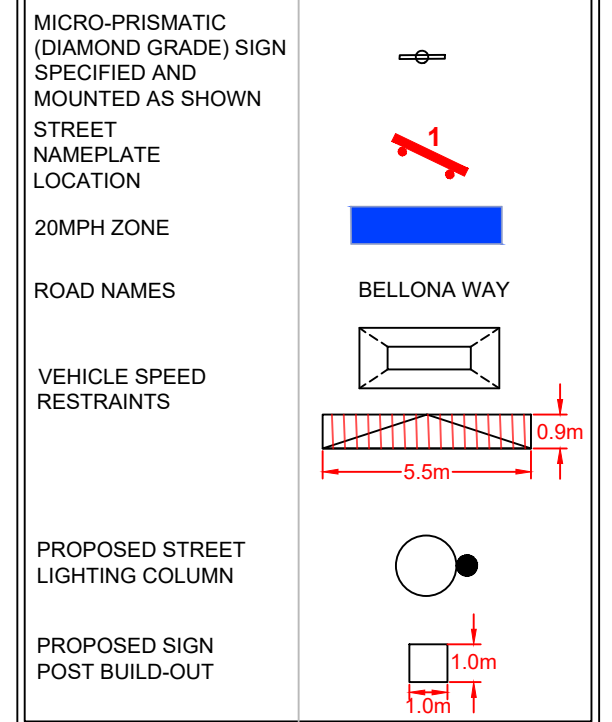

G	Updated north arrow rotation	JCR	AB	03.11.25
F	Updated to suit Essex Highways comments	JCR	AB	13.08.25
E	Updated to suit Essex Highways comments	LA	AB	05.09.24
D	Sign post build-out added on Venus Road and Essex Highways comments amended	LA	DL	07.05.24
C	TRO Plan amended to suit client comments	LA	AB	15.04.24
B	Existing Road Names added	LA	AB	11.03.24
A	Deflection Radii, Road naming & traffic calming dimensions.	LA	AB	01.03.24
-	Preliminary Issue	JCR	JW	31.10.23

Rev.	Description	By	Chk.	Date
------	-------------	----	------	------



Barter Hill Partnership Limited
Greenway Business Centre
Greenway
Harlow Business Park
Essex CM19 5QE
t: 01279 430888
e: mail@barterhill.co.uk



15 Meridian Way
Meridian Business Park
Norwich NR7 0TA
t: 01603 300360
e: mail@barterhill.co.uk

Client
Bloor Homes

Project
Gosbecks Farm, Colchester

Drawing Title
**Proposed 20 MPH Zone
Sheet 1 of 2**

Designed by JW	Drawn by JCR	Checked by AB
--------------------------	------------------------	-------------------------

Scale @ A2 1:500	Date October 2023
----------------------------	-----------------------------

Drawing No. EA137-EN-370	Revision G	Job Ref 7035
------------------------------------	----------------------	------------------------

Status
PRELIMINARY ISSUE

Cad file P:7035/Civils/Drawings/EA-EN-370	Contact Office Norwich
--	---------------------------

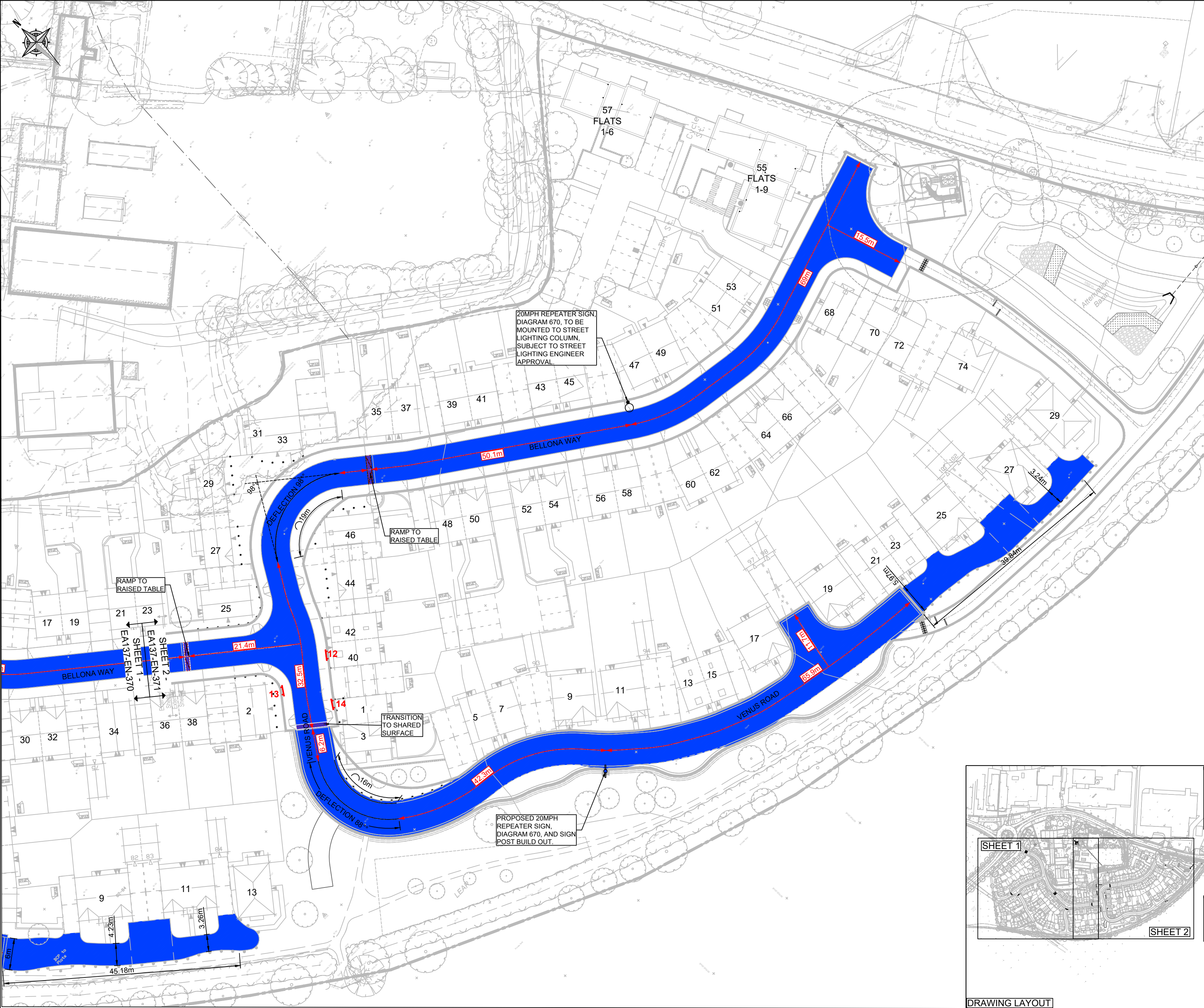

Copyright Barter Hill Partnership. This drawing shall not be copied in whole or part without the written permission of The Barter Hill Partnership.

Notes

PRELIMINARY DRAWING:
This drawing should be read as a **PRELIMINARY** issue and should **NOT** be used for construction under any circumstances.

20 MPH ZONE KEY

MICRO-PRISMATIC (DIAMOND GRADE) SIGN SPECIFIED AND MOUNTED AS SHOWN

STREET NAMEPLATE LOCATION

20MPH ZONE

ROAD NAMES

VEHICLE SPEED RESTRAINTS

PROPOSED STREET LIGHTING COLUMN

PROPOSED SIGN POST BUILD-OUT

G	Updated north arrow rotation	JCR	AB	03.11.25
F	Updated to suit Essex Highways comments	JCR	AB	13.08.25
E	Updated to suit Essex Highways comments	LA	AH	05.09.24
D	Sign post build-out added on Venus Road and Essex Highways comments amended	LA	DL	07.05.24
C	TRO Plan amended to suit client comments	LA	AB	15.04.24
B	Existing Road Names added	LA	AB	11.03.24
A	Deflection Radii, Road naming & traffic calming dimensions.	LA	AB	01.03.24
-	Preliminary Issue	JCR	JW	31.10.23

Rev.	Description	By	Chk.	Date

Barter Hill Partnership Limited
Greenway Business Centre
Greenway
Harlow Business Park
Essex CM19 5QE
t: 01279 430888
e: mail@barterhill.co.uk

15 Meridian Way
Meridian Business Park
Norwich NR7 0TA
t: 01603 300360
e: mail@barterhill.co.uk

Consulting Structural
& Civil Engineers

Client

Bloor Homes

Project

Gosbecks Farm, Colchester

Drawing Title

Proposed 20 MPH Zone
Sheet 2 of 2

Designed by	Drawn by	Checked by
JW	JCR	AB

Scale @ A2	Date
1:500	October 2023

Drawing No.	Revision	Job Ref
EA137-EN-371	G	7035

Status

PRELIMINARY ISSUE

Cad file	Contact Office
P:7035/Civils/Drawings/EA-EN-370	Norwich