

**EXTRACT FROM THE DEFINITIVE
MAP OF PUBLIC RIGHTS OF WAY**

Relevant Date 1st July 2002 Scale 1:10,000

- Footpath ————
- Bridleway ———|———|———
- Restricted Byway ———∨———∨———
- Byway ———∧———



Essex County Council

Mapping reproduced by permission of
Ordnance Survey on behalf of HMSO
Crown Copyright. Licence No. 100019602

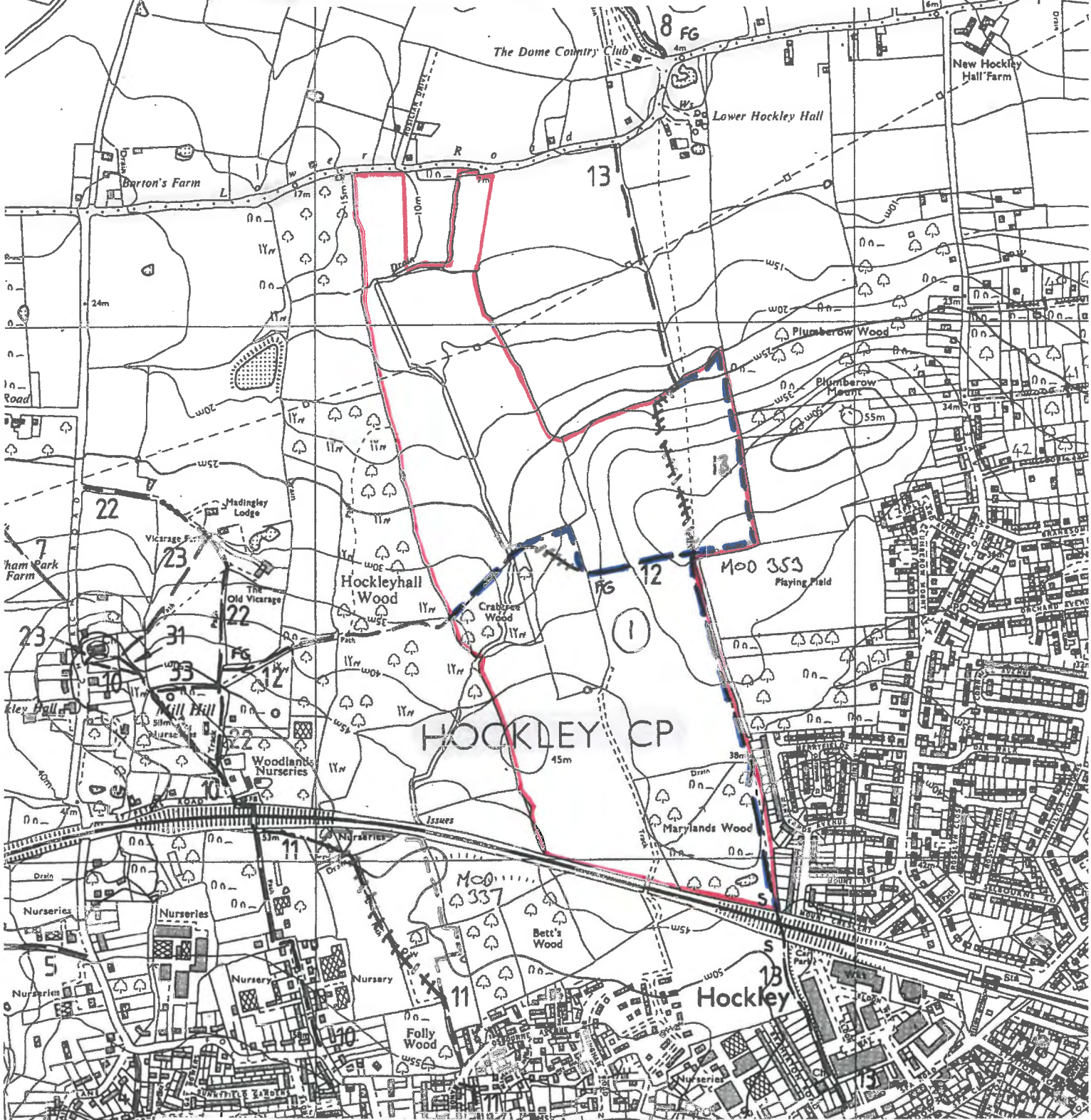

BETTS FARM AND LAND ON THE SOUTH SIDE OF LOWER
ROAD, HOCKLEY, ESSEX SSS SLR ①.

NAME: PAUL WILLIAM ROBISON DATE: 22/3/2018

SIGNATURE: 

**EXTRACT FROM THE DEFINITIVE
MAP OF PUBLIC RIGHTS OF WAY**

Relevant Date 1st July 2002 Scale 1:10,000

- Footpath ————
- Bridleway —|—|—
- Restricted Byway —∨—∨—
- Byway —>—>—



Essex County Council

Mapping reproduced by permission of
Ordnance Survey on behalf of HMSO
Crown Copyright. Licence No. 100019602

TE

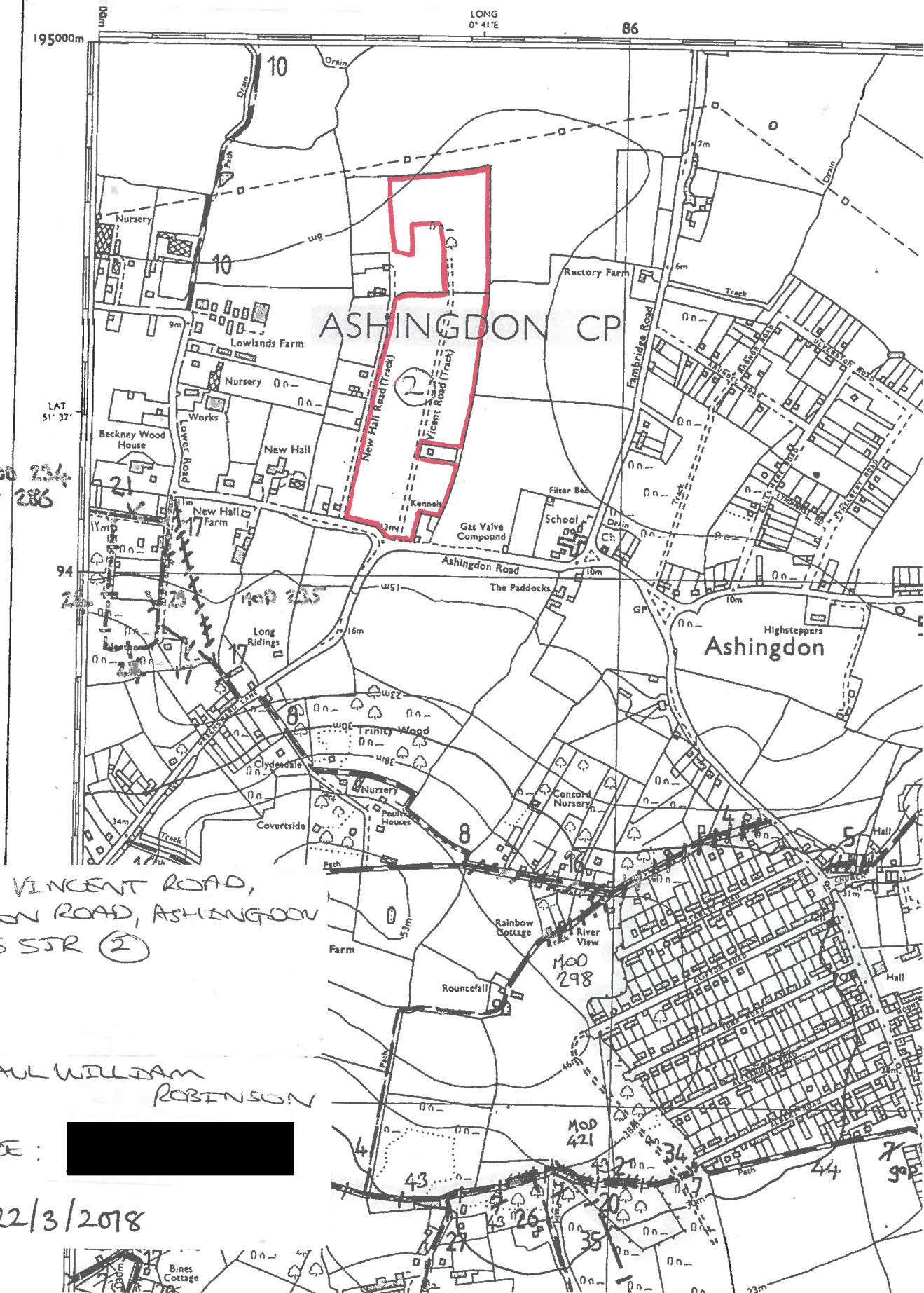

MOD 234 + 286

MOD 235

MOD 298

MOD 421

LAND AT VINCENT ROAD,
ASHINGTON ROAD, ASHINGTON
ESSEX SSS STR ②

NAME: PAUL WILLIAM
ROBINSON

SIGNATURE:

DATE: 22/3/2018



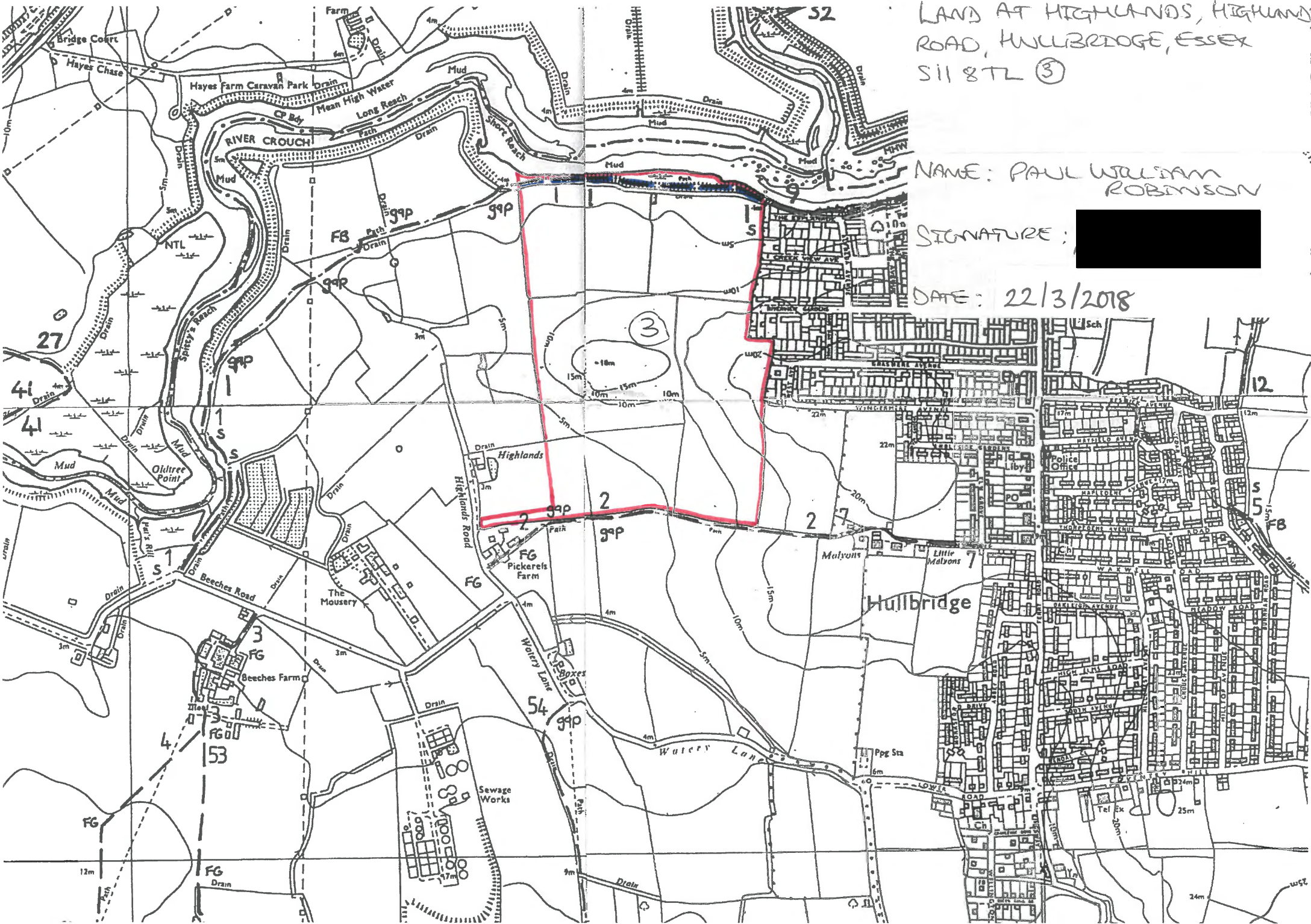

LAND AT HIGHLANDS, HIGHLANDS ROAD, HULLBRIDGE, ESSEX S11 8TL (3)





NAME: PAUL WILLIAM ROBINSON

SIGNATURE: [REDACTED]

DATE: 22/3/2018

**EXTRACT FROM THE DEFINITIVE
MAP OF PUBLIC RIGHTS OF WAY**

Scale 1:10,000
Relevant Date 1st July 2002
with any subsequent changes marked

- Footpath 
- Bridleway 
- Restricted Byway 
- Byway 

Essex County Council

© Crown copyright and database rights
Ordnance Survey Licence No. 100019602

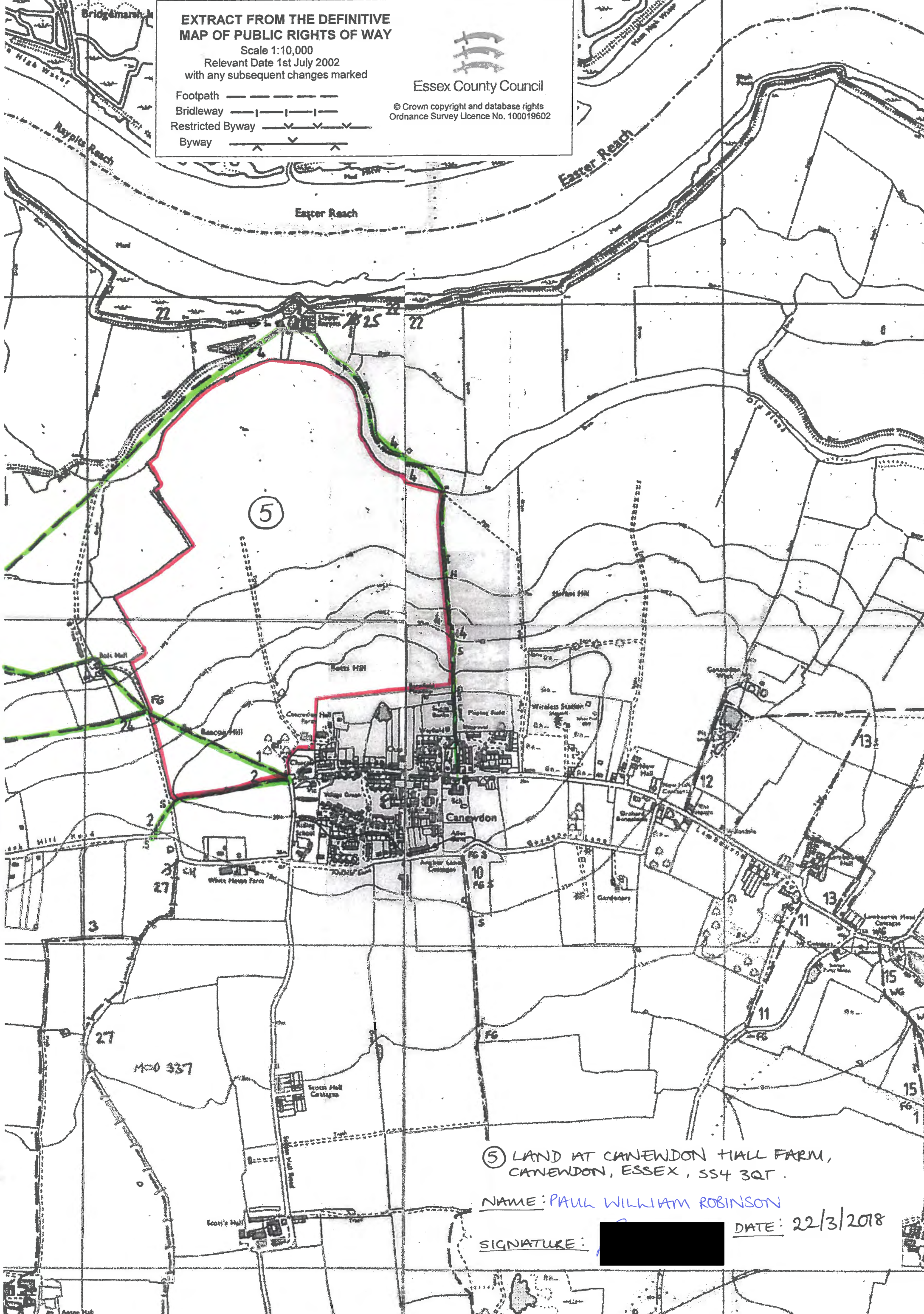

⑤ LAND AT CANEWDON HALL FARM,
CANEWDON, ESSEX, SS4 3QT.

NAME: PAUL WILLIAM ROBINSON

DATE: 22/3/2018

SIGNATURE: 

**EXTRACT FROM THE DEFINITIVE
MAP OF PUBLIC RIGHTS OF WAY**

Relevant Date 1st July 2002 Scale 1:10,000

- Footpath ————
- Bridleway ———|———|———
- Restricted Byway ———>———>———
- Byway ———>———<———



Essex County Council

Mapping reproduced by permission of
Ordnance Survey on behalf of HMSO
Crown Copyright. Licence No. 100019602

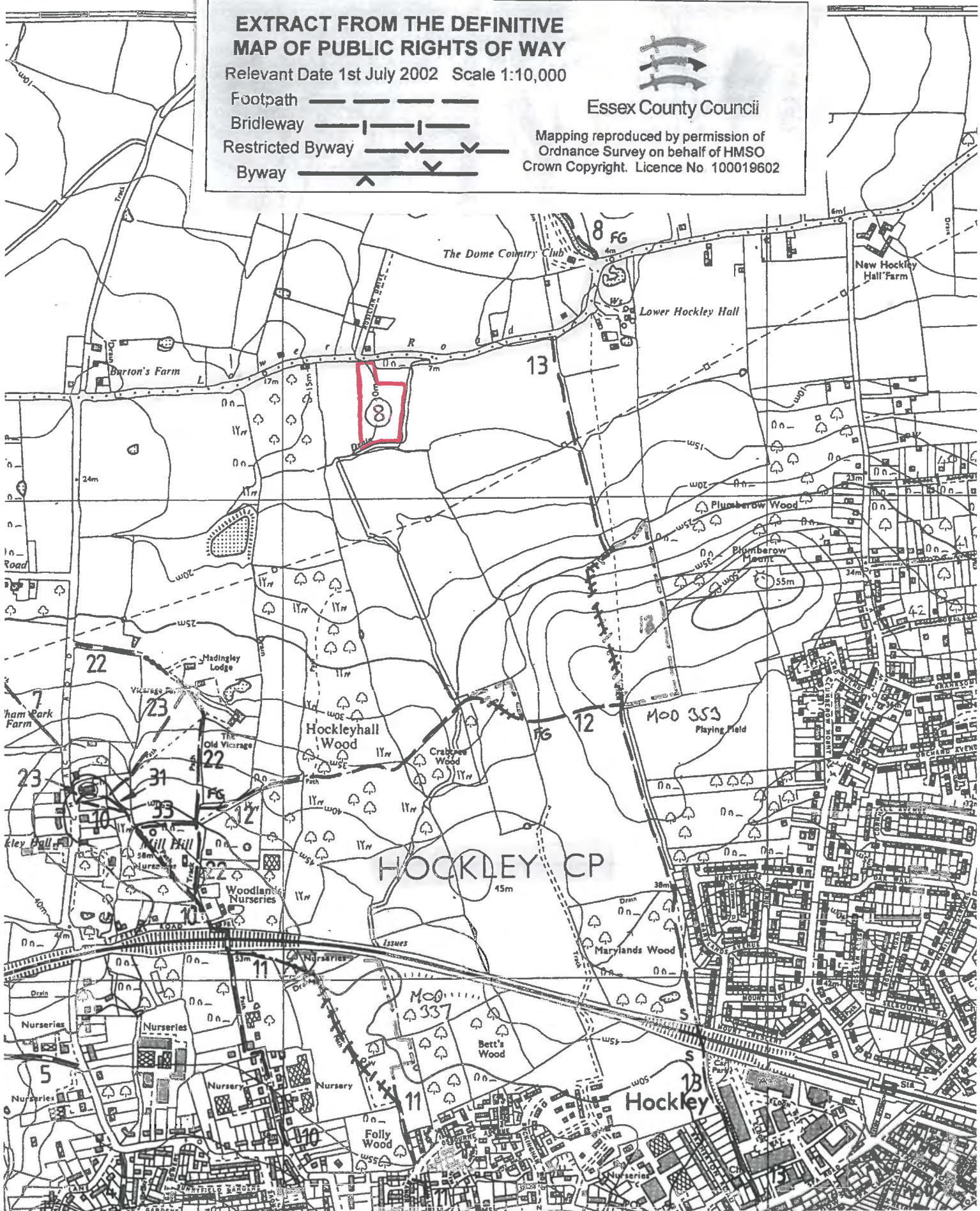

LAND ON SOUTH SIDE OF LOWER ROAD, HOCKLEY, ESSEX

SSS SLR (8)

NAME: PAUL WILLIAM ROBINSON

SIGNATURE: [Redacted]

DATE: 22/3/2018

NAME: SANDRA ANNE ROBINSON

SIGNATURE: [Redacted]

DATE: 22/3/2018

Application Form

Form CA16

Application Form for deposits under section 31(6) of the Highways Act 1980 and section 15A(1) of the Commons Act 2006**Please read the following guidance carefully before completing this form**

1. *Guidance relating to completion of this form is available from <https://www.gov.uk/town-and-village-greens-how-to-register>. Please refer to these separate notes when completing this form.*
2. *Parts A and F must be completed in all cases.*
3. *The form must be signed and dated by, or by a duly authorised representative of, every owner of land to which the application relates who is an individual, and by the secretary or some other duly authorised officer of every owner of land to which the application relates which is a body corporate or an unincorporated association.*
4. *In the case of land in joint ownership all the joint owners must complete paragraphs 2 and 3 of Part A and complete and sign the application in Part F, unless a duly authorised representative completes and signs the form on behalf of all of the owners of the land. Paragraph 3 should be completed in full to clearly explain the capacity of each applicant e.g. trustee, landowner's managing agent, executor.*
5. *'Owner' is defined in section 61(3) of the Commons Act 2006 and section 31(7) of the Highways Act 1980 and means, broadly, a legal owner of the freehold interest in the land.*
6. *Where the application relates to more than one parcel of land, a description of each parcel should be included in Paragraph 4 of Part A and the remainder of the form should be completed to clearly identify which statement and/or declaration relates to which parcel of land. This may require the insertion of additional wording. See separate notes for further guidance. Multiple parcels of land should be clearly identified by coloured edging on any accompanying map.*
7. *Where a statement or declaration requires reference to colouring shown on an accompanying map or previously lodged map, the colouring must be clearly specified and must match that shown on the relevant map. For example, if a footpath is specified in a Part C declaration as shown coloured brown, the accompanying map or previously deposited map referred to must reflect that colouring.*
8. *An application must be accompanied by an ordnance map, or (in respect of declarations under Part C or statements under Part D of this form) refer to a map previously deposited in accordance with the Commons (Registration of Town or Village Greens) and Dedicated Highways (Landowner Statements and Declaration) (England) Regulations 2013 or (if deposited before 1st October 2013) in accordance with section 31(6) of the Highways Act 1980. Any accompanying map must be an ordnance map at a scale of not less than 1:10,560 showing the boundary of the land to which the application relates in coloured edging.*
9. *An application must be accompanied by the requisite fee – please ask the appropriate authority for details.*

10. 'Appropriate authority' means (a) in relation to a map or statement deposited or declaration lodged under section 31(6) of that Act, an appropriate council (as defined in section 31(7) of the Highways Act 1980); and (b) in relation to a statement and map deposited under section 15A(1) of the 2006 Act, a commons registration authority (defined in section 4 of the Commons Act 2006 and section 2 of the Commons Registration Act 1965). In practice, the appropriate council and commons registration authority will usually be the same body.

**PART A: Information relating to the applicant and land to which the application relates
(all applicants must complete this Part)**

1. Name of appropriate authority to which the application is addressed:
Essex County Council

2. Name and full address (including postcode) of applicant:
Paul William Robinson, Betts Farm, Lower Road, Hockley, Essex SS5 5LR

3. Status of applicant (tick relevant box or boxes):

I am

- (a) the owner of the land(s) described in paragraph 4.
(b) making this application and the statements/declarations it contains on behalf of:

Paul William Robinson, who is the owner of the land described as:

- Betts Farm and land on the south side of Lower Road in paragraph 4, and;
- Land at Vincent Road in paragraph 4, and;
- Land at Highlands in paragraph 4, and;
- Land at Bartons Farm in paragraph 4, and;
- Land at Canewdon Hall Farm in paragraph 4, and;
- Land on the south side of Canewdon Road in paragraph 4, and;
- Land at Temple Farm in paragraph 4, and in my capacity as sole-owner.

Paul William Robinson and Sandra Anne Robinson who are the owners of the land described as:

- Land on the south side of Lower Road in paragraph 4, and in my capacity as part-owner.

4. Insert description of the land(s) to which the application relates (including full address and postcode):

Parcel Number	Description of Parcel	Nearest Postcode
1	Betts Farm and the land on the south side of Lower Road, Hockley, Essex	SS5 5LR
2	Land at Vincent Road, Ashingdon Road, Ashingdon, Essex	SS5 5JR
3	Land at Highlands, Highlands Road, Hullbridge, Essex	SS11 8TL
4	Land at Bartons Farm, north of Lower Road, Hockley, Essex	SS5 5LS
5	Land at Canewdon Hall Farm, Canewdon, Essex	SS4 3QT
6	Land on the south side of Canewdon Road, Rochford, Essex	SS4 3JW
7	Land at Temple Farm, Sutton Road, Southend-on-Sea, Essex	SS2 5QS
8	Land on the south side of Lower Road, Hockley, Essex	SS5 5LR

5. Ordnance Survey six-figure grid reference(s) of a point within the area of land(s) to which the

application relates (if known):

Parcel Number	Description of Parcel	Owner(s)	Six figure grid reference
1	Betts Farm and the land on the south side of Lower Road, Hockley, Essex SS5 5LR	Paul William Robinson	TQ834936
2	Land at Vincent Road, Ashingdon Road, Ashingdon, Essex SS5 5JR	Paul William Robinson	TQ856944
3	Land at Highlands, Highlands Road, Hullbridge, Essex SS11 8TL	Paul William Robinson	TQ801950
4	Land at Bartons Farm, north of Lower Road, Hockley, Essex SS5 6AP	Paul William Robinson	TQ828946
5	Land at Canewdon Hall Farm, Canewdon, Essex SS4 3QT	Paul William Robinson	TQ895951
6	Land on the south side of Canewdon Road, Rochford, Essex SS4 3JW	Paul William Robinson	TQ871936
7	Land at Temple Farm, Sutton Road, Southend-on-Sea, Essex SS2 5QS	Paul William Robinson	TQ882887
8	Land on the south side of Lower Road, Hockley, Essex SS5 5LR	Paul William Robinson and Sandra Anne Robinson	TQ831941

6. This deposit comprises the following statements: Part B and D

PART B: Statement under section 31(6) of the Highways Act 1980

I, Paul William Robinson, am the sole-owner of the land described as Parcels 1, 2, 3, 4, 5, 6, and 7 and the part-owner of the land described as Parcel 8 in paragraph 4 of Part A of this form and shown edged red on the maps accompanying this statement.

Ways shown blue on the accompanying maps showing Parcels 1, 2, 3, and 8 are public footpaths.
Ways shown green on the accompanying maps showing Parcels 4, 5, 6, and 7 are public footpaths.

No other ways over the land shown edged red on the accompanying maps have been dedicated as highways.

PART D: Statement under section 15A(1) of the Commons Act 2006

I, Paul William Robinson, am the sole-owner of the land described as Parcels 1, 2, 3, 4, 5, 6, and 7 and the part-owner of the land described as Parcel 8 in paragraph 4 of Part A of this form and shown edged red on the maps accompanying this statement.

I, Paul William Robinson, wish to bring to an end any period during which persons may have indulged as of right in lawful sports and pastimes on the whole or any part of the land shown edged red on the accompanying map.

PART E: Additional information relevant to the application
(insert any additional information relevant to the application)

PART F: Statement of Truth
(all applicants must complete this Part)

WARNING: If you dishonestly enter information or make a statement that you know is, or might be, untrue or misleading, and intend by doing so to make a gain for yourself or another person, or to cause loss or the risk of loss to another person, you may commit the offence of fraud under section 1 of the Fraud Act 2006, the maximum penalty for which is 10 years' imprisonment or an unlimited fine, or both.

I BELIEVE THAT THE FACTS AND MATTERS CONTAINED IN THIS FORM ARE TRUE

Signature (of the person making the statement of truth):

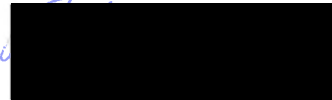

Print full name: Paul William Robinson

Date: 22nd March 2018

You should keep a copy of the completed form

Data Protection Act 1998 - Fair Processing Notice

The purpose of this Fair Processing Notice is to inform you of the use that will be made of your personal data, as required by the Data Protection Act 1998.

The appropriate authority (see explanation of definition in above guidance notes) in England is the data controller in respect of any personal data that you provide when you complete this form.

The information that you provide will be used by the appropriate authority in its duties to process applications to deposit statements, maps and declarations under section 31(6) the Highways Act 1980 and statements under section 15A(1) of the Commons Act 2006. The information you provide will also be used by the appropriate authority in its duty to update the registers in which details of such deposits are recorded under the Dedicated Highways (Registers under Section 31A of the Highways Act 1980) (England) Regulations 2007 and the Commons (Registration of Town or Village Greens) and Dedicated Highways (Landowner Statements and Declarations) (England) Regulations 2013.

The appropriate authority is required by the legislation above to maintain a register which holds information provided in this form, which can be inspected online or in person by members of the public on request. It may also be required to release information, including personal data and commercial information, on request under the Environmental Information Regulations 2004 or the Freedom of Information Act 2000. However, the appropriate authority will not permit any unwarranted breach of confidentiality nor will they act in contravention of their obligations under the Data Protection Act 1998.