

# Pattinson Fruit Farms Great Horkesley

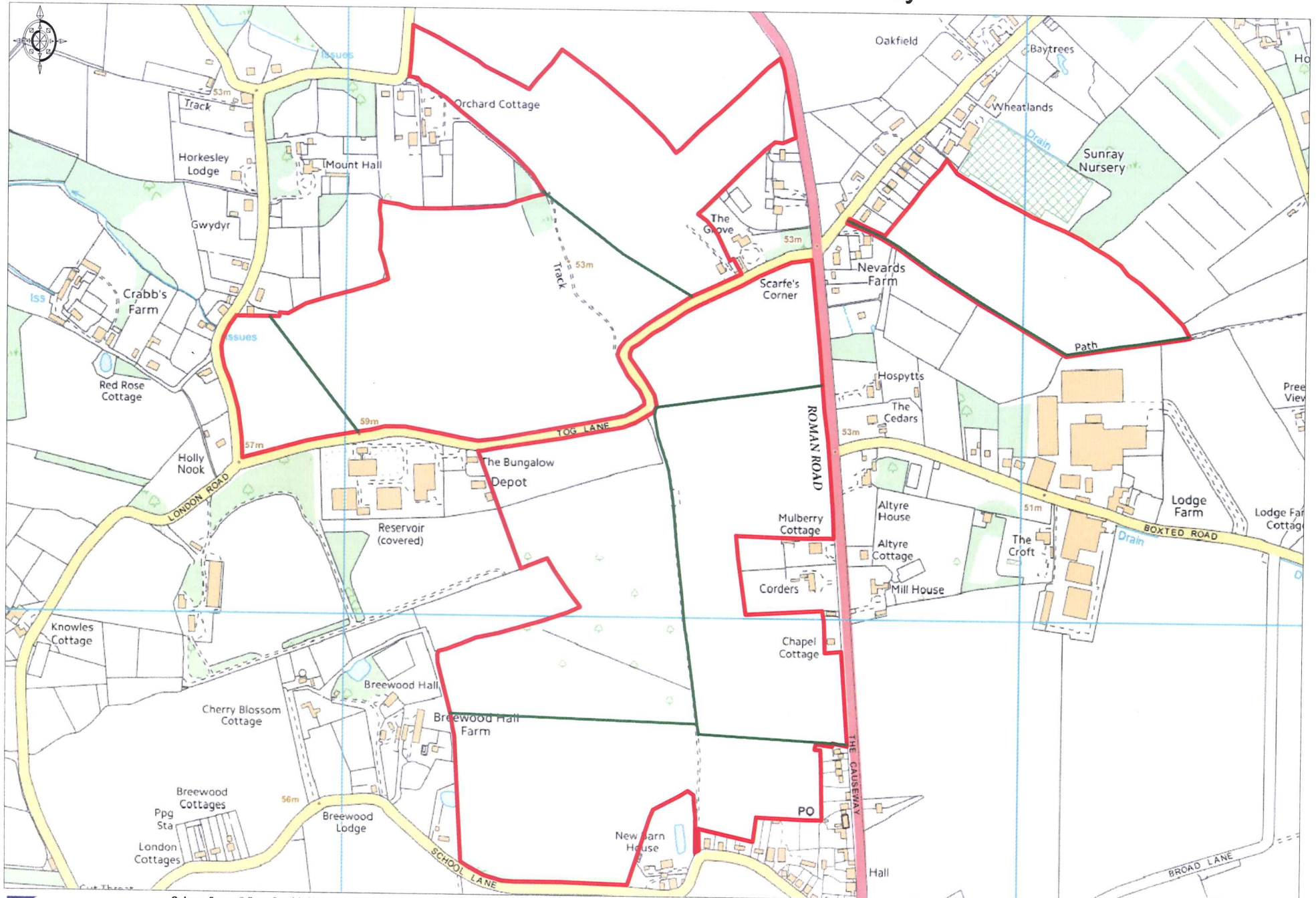

# Pattinson Fruit Farms Great Horkesley

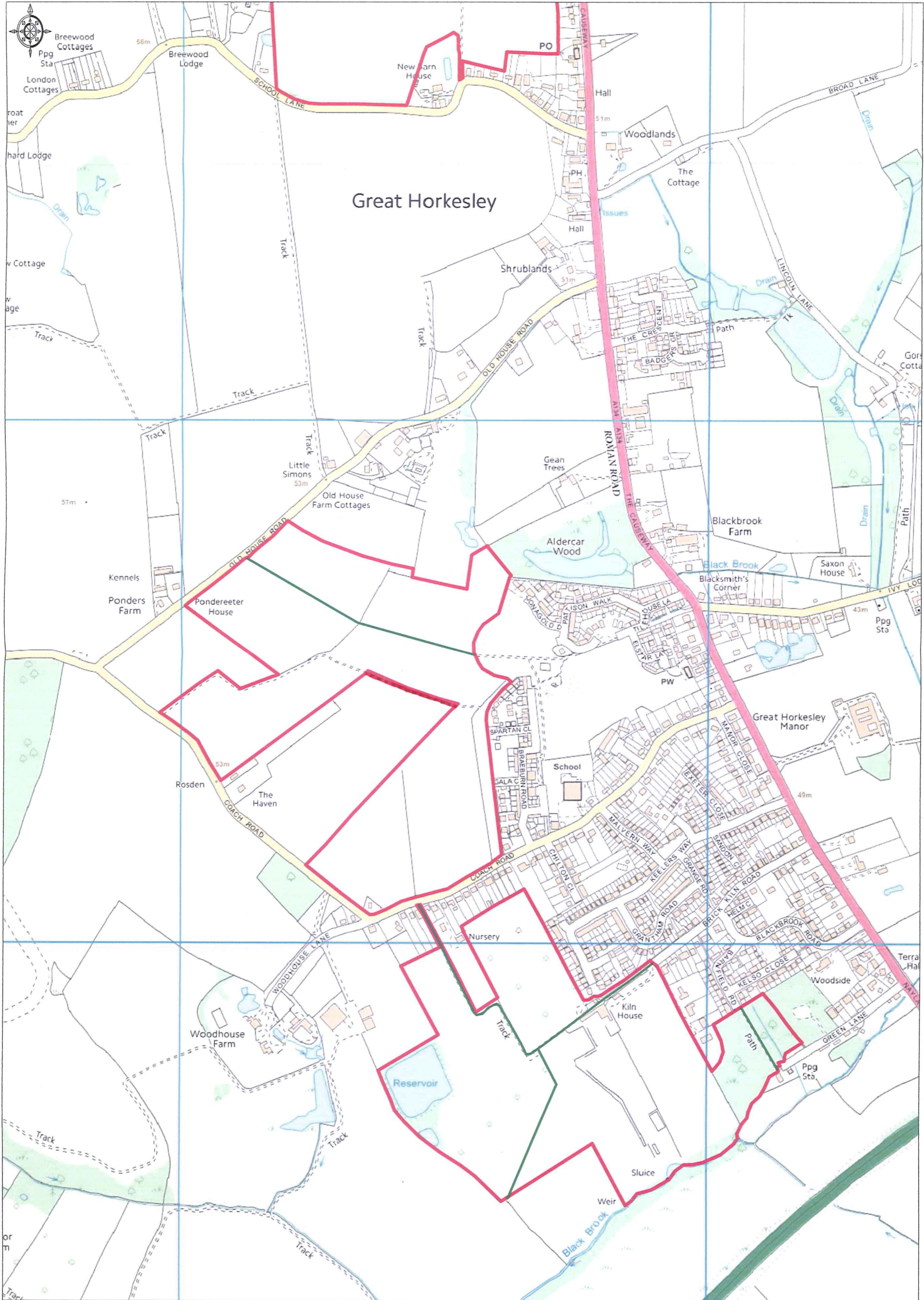

Ordnance Survey © Crown Copyright 2015. All rights reserved.  
Licence number 100022432. Plotted Scale - 1:7500



## APPLICATION FORM

for a deposit under section 31(6) of the Highways Act 1980  
and/or section 15A(1) of the Commons Act 2006

### PART A: Information relating to the applicant and land to which the application relates

*(all applicants must complete this Part)*

1. Name of appropriate authority to which the application is addressed:

*Essex County Council*

2. Name and full address (including postcode) of applicant:

James Pattinson  
Kiln House  
Brick Kiln Lane  
Great Horkesley  
Colchester  
Essex  
CO6 4EX

3. Status of applicant (tick relevant box or boxes):

I am

(a)  the owner of the land(s) described in paragraph 4.

(b)  making this application and the statements/declarations it contains on behalf of  
[insert name of owner] who is the owner of the land(s) described in paragraph 4 and in my  
capacity as [insert details].

4. Insert description of the land(s) to which the application relates (including full address and  
postcode):

Agricultural land situated in the parish of Great Horkesley and to the West and North of the  
village and comprising five blocks of land, North of Tog Lane, North of Coach Road, North of  
School Lane, South of Coach Road and South of Boxted Church Road, Great Horkesley

5. Ordnance Survey six-figure grid reference(s) of a point within the area of land(s) to which  
the application relates (if known):

TL972314 Land North of Tog Lane, Great Horkesley  
TL973295 Land North of Coach Road, Great Horkesley  
TL974310 Land North of School Lane, Great Horkesley  
TL977287 Land South of Coach Road, Great Horkesley  
TL980315 Land South of Boxted Church Road, Great Horkesley

6. This deposit comprises the following statement(s) and/or declarations

**PART B: Statement under section 31(6) of the Highways Act 1980**

I am the owner of the land described in paragraph 4 of Part A of this form and shown outlined red on the maps accompanying this statement.

Ways shown coloured green on the accompanying maps are public footpaths.

No other ways over the land shown outlined red on the accompanying maps have been dedicated as highways.

**PART D: Statement under section 15A(1) of the Commons Act 2006**

I am the owner of the land described in paragraph 4 of Part A of this form and shown outlined red on the maps accompanying this statement.

I wish to bring to an end any period during which persons may have indulged as of right in lawful sports and pastimes on the whole or any part of the land shown outlined red on the accompanying maps referenced above.

**PART F: Statement of Truth**  
***(all applicants must complete this Part)***

**WARNING: If you dishonestly enter information or make a statement that you know is, or might be, untrue or misleading, and intend by doing so to make a gain for yourself or another person, or to cause loss or the risk of loss to another person, you may commit the offence of fraud under section 1 of the Fraud Act 2006, the maximum penalty for which is 10 years' imprisonment or an unlimited fine, or both.**

**I BELIEVE THAT THE FACTS AND MATTERS CONTAINED IN THIS FORM ARE TRUE**

**Signature (of the person making the statement of truth):**

**Print full name: JAMES PATTINSON**

**Date:** 03 / 09 / 15.

**You should keep a copy of the completed form**

### **Data Protection Act 1998 - Fair Processing Notice**

The purpose of this Fair Processing Notice is to inform you of the use that will be made of your personal data, as required by the Data Protection Act 1998.

Essex County Council is the data controller in respect of any personal data that you provide when you complete this form.

The information that you provide will be used by Essex County Council in its duties to process applications to deposit statements, maps and declarations under section 31(6) the Highways Act 1980 and statements under section 15A(1) of the Commons Act 2006. The information you provide will also be used by Essex County Council in its duty to update the registers in which details of such deposits are recorded under the Dedicated Highways (Registers under Section 31A of the Highways Act 1980) (England) Regulations 2007 and the Commons (Registration of Town or Village Greens) and Dedicated Highways (Landowner Statements and Declarations) (England) Regulations 2013.

Essex County Council is required by the legislation above to maintain a register which holds information provided in this form, which can be inspected online or in person by members of the public on request. It may also be required to release information, including personal data and commercial information, on request under the Environmental Information Regulations 2004 or the Freedom of Information Act 2000. However, Essex County Council will not permit any unwarranted breach of confidentiality nor will they act in contravention of their obligations under the Data Protection Act 1998.